



Cortijo del **Golf**  
RESORT  
Contemporary Apartments



Floor Plans





# GENERAL FLOORPLAN

64 APARTMENTS, PARKING  
& STORAGE ROOMS

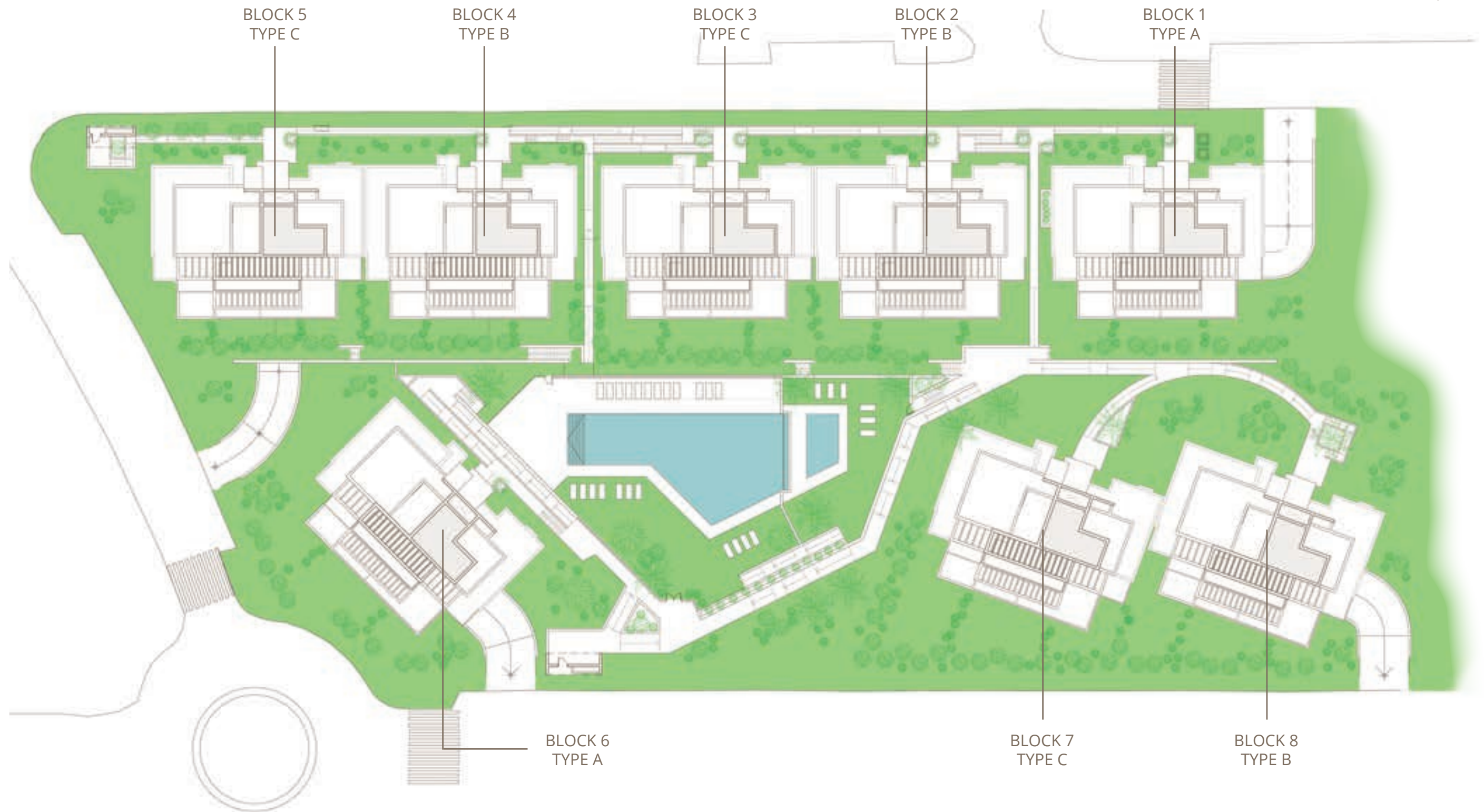
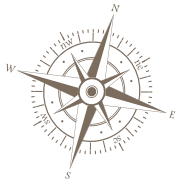

**Cortijo del Golf**  
RESORT  
Contemporary Apartments



# APARTMENTS

2 BEDROOMS







# APARTMENT 102

2 BEDROOMS  
BLOCK 1, TYPE A. GROUND FLOOR

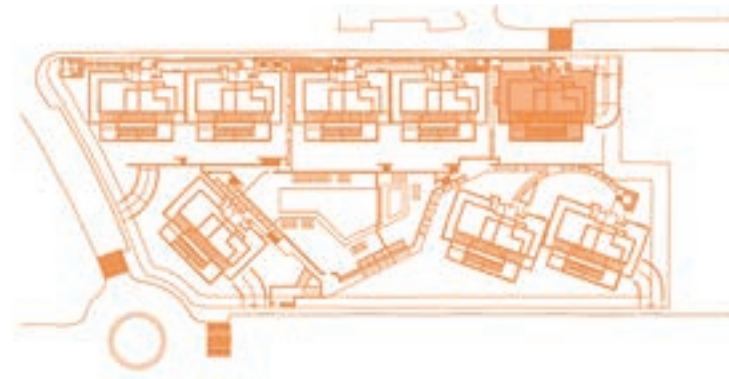
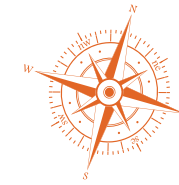

BLOCK A

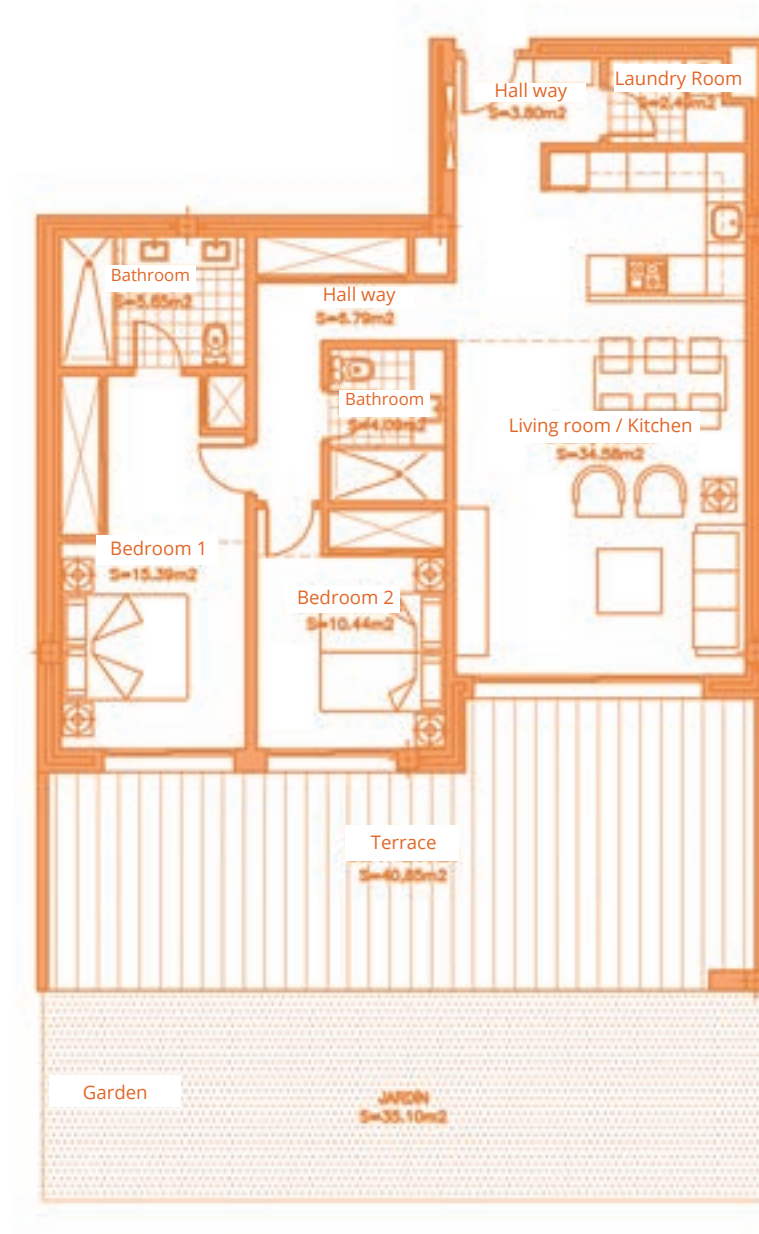

Ground floor

## SURFACES

Surface of constructed area	97,35 m <sup>2</sup>
Surface of communal area	10,41 m <sup>2</sup>
Surface of terrace area	40,85 m <sup>2</sup>

**TOTAL SURFACE** 148,61 m<sup>2</sup>

Surface of utilised area	83,23 m <sup>2</sup>
Surface of utilised garden area	35,10 m <sup>2</sup>

Information given is subject to modification for technical, construction or legal reasons



BAR SCALE



# APARTMENT 103

2 BEDROOMS  
BLOCK 1, TYPE A. GROUND FLOOR

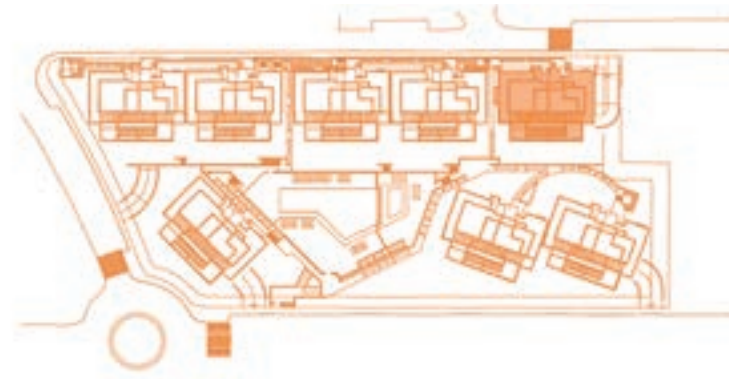

BLOCK A

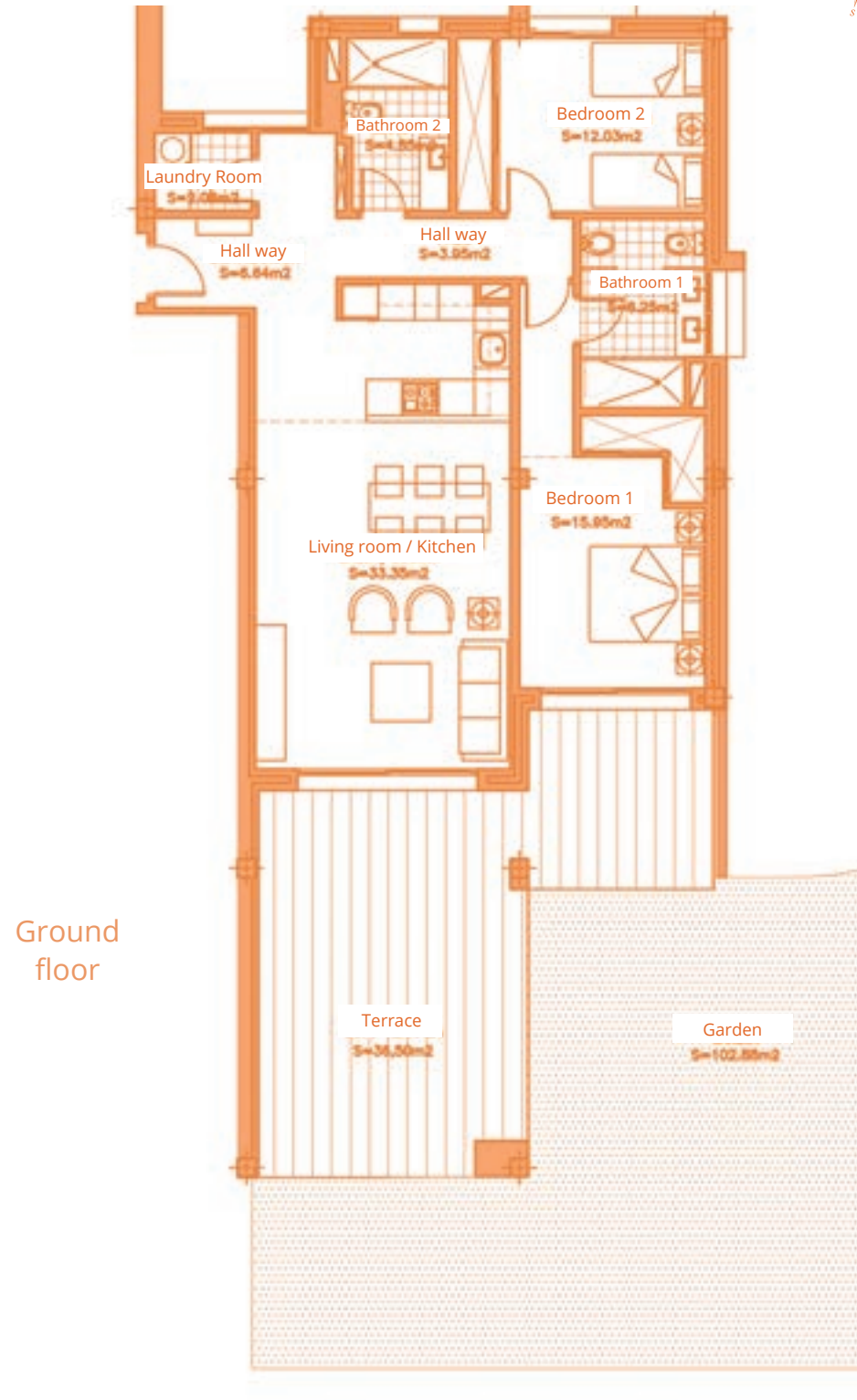
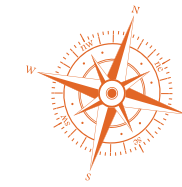

BAR SCALE

## SURFACES

Surface of constructed area	101,90 m <sup>2</sup>
Surface of communal area	10,89 m <sup>2</sup>
Surface of terrace area	36,50 m <sup>2</sup>

**TOTAL SURFACE** 149,29 m<sup>2</sup>

Surface of utilised area	85,10 m <sup>2</sup>
Surface of utilised garden area	102,88 m <sup>2</sup>

Information given is subject to modification for technical, construction or legal reasons



# APARTMENT 202

2 BEDROOMS  
BLOCK 2, TYPE B. GROUND FLOOR

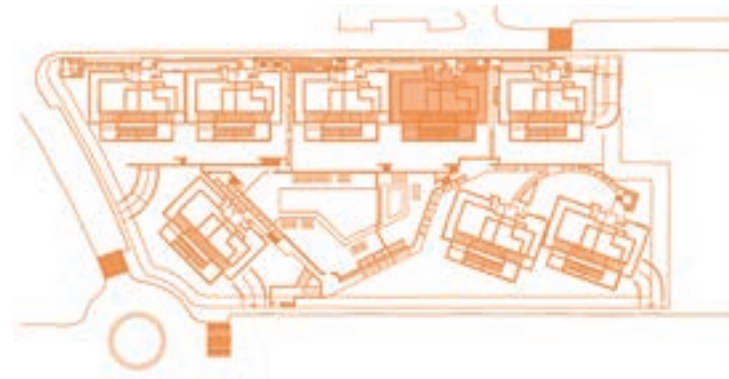
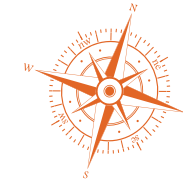

BLOCK B



Ground floor

SURFACES	
Surface of constructed area	97,35 m <sup>2</sup>
Surface of communal area	10,41 m <sup>2</sup>
Surface of terrace area	40,85 m <sup>2</sup>
<b>TOTAL SURFACE</b>	<b>148,61 m<sup>2</sup></b>
Surface of utilised area	83,23 m <sup>2</sup>
Surface of utilised garden area	54,30 m <sup>2</sup>

Information given is subject to modification for technical, construction or legal reasons

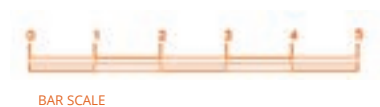

BAR SCALE





# APARTMENT 203

2 BEDROOMS  
BLOCK 2, TYPE B. GROUND FLOOR

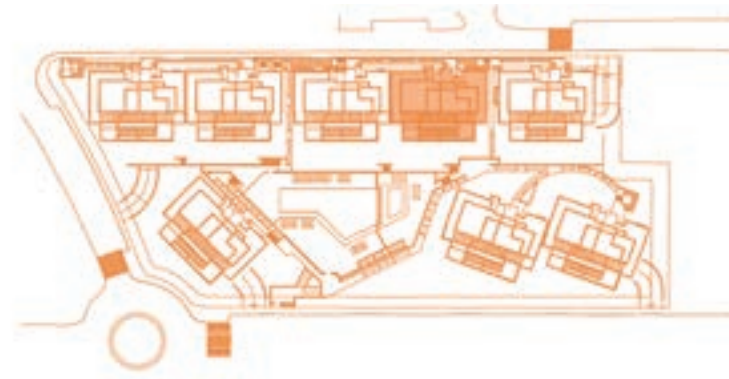

BLOCK B

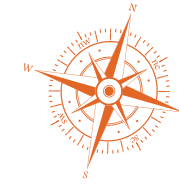

Ground floor



BAR SCALE

## SURFACES

Surface of constructed area	101,90 m <sup>2</sup>
Surface of communal area	10,89 m <sup>2</sup>
Surface of terrace area	36,50 m <sup>2</sup>

**TOTAL SURFACE** 149,29 m<sup>2</sup>

Surface of utilised area	85,10 m <sup>2</sup>
Surface of utilised garden area	44,48 m <sup>2</sup>

Information given is subject to modification for technical, construction or legal reasons



# APARTMENT 302

2 BEDROOMS  
BLOCK 3, TYPE C. GROUND FLOOR

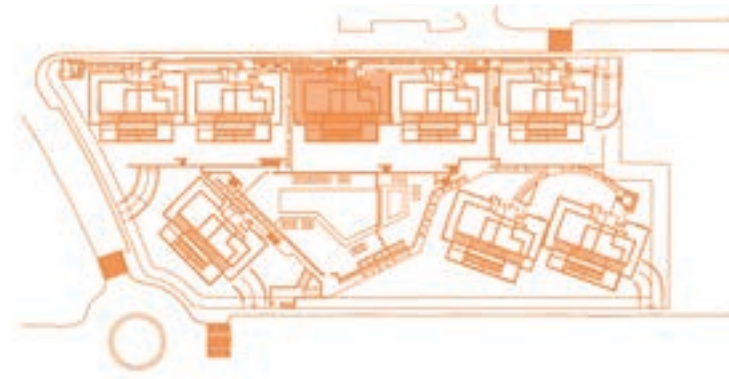

BLOCK C

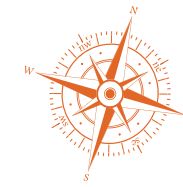

Ground floor

SURFACES	
Surface of constructed area	97,35 m <sup>2</sup>
Surface of communal area	10,41 m <sup>2</sup>
Surface of terrace area	40,85 m <sup>2</sup>
<b>TOTAL SURFACE</b>	<b>148,61 m<sup>2</sup></b>
Surface of utilised area	83,23 m <sup>2</sup>
Surface of utilised garden area	55,94 m <sup>2</sup>

Information given is subject to modification for technical, construction or legal reasons



BAR SCALE





# APARTMENT 303

2 BEDROOMS  
BLOCK 3, TYPE C. GROUND FLOOR

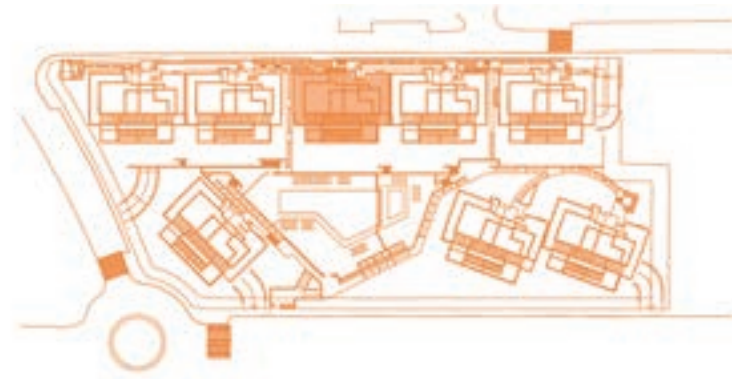

BLOCK C

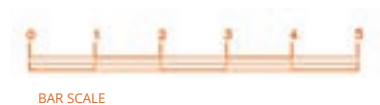
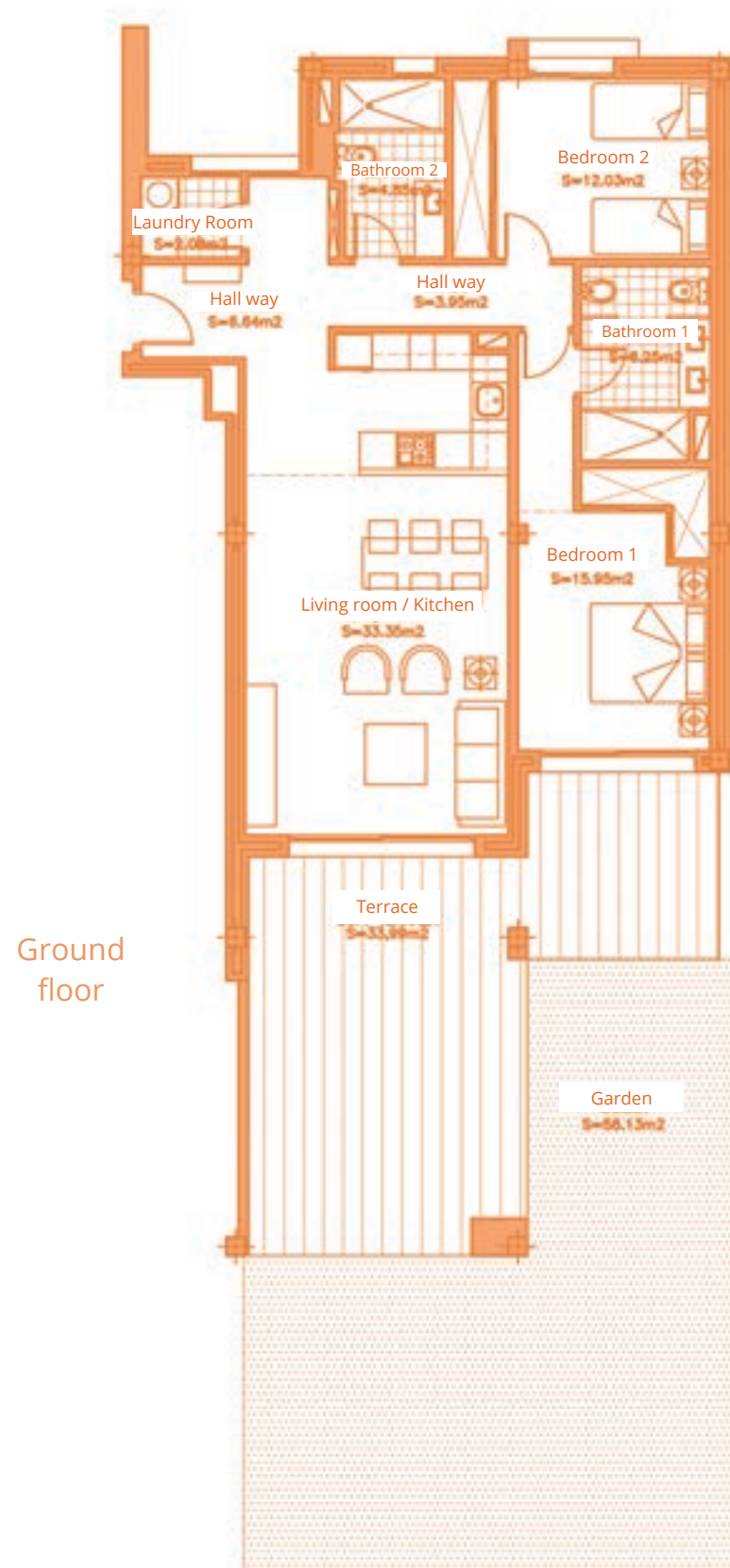
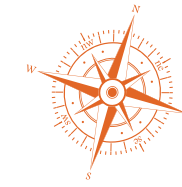

## SURFACES

Surface of constructed area	101,90 m <sup>2</sup>
Surface of communal area	10,89 m <sup>2</sup>
Surface of terrace area	36,50 m <sup>2</sup>

**TOTAL SURFACE** 149,29 m<sup>2</sup>

Surface of utilised area	85,10 m <sup>2</sup>
Surface of utilised garden area	58,13 m <sup>2</sup>

Information given is subject to modification for technical, construction or legal reasons



# APARTMENT 402

2 BEDROOMS  
BLOCK 4, TYPE B. GROUND FLOOR

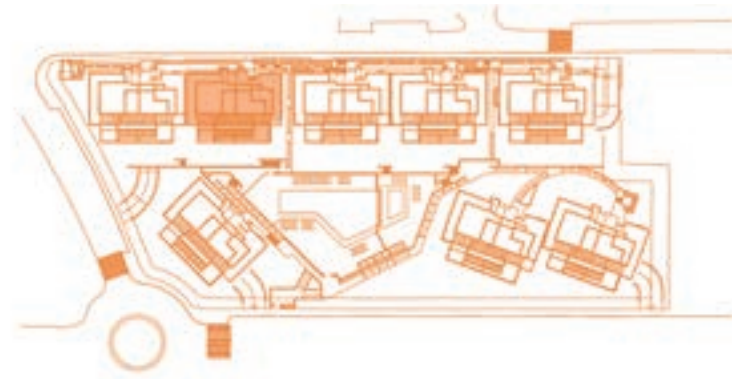
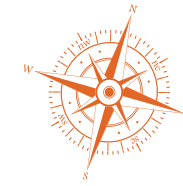

BLOCK B

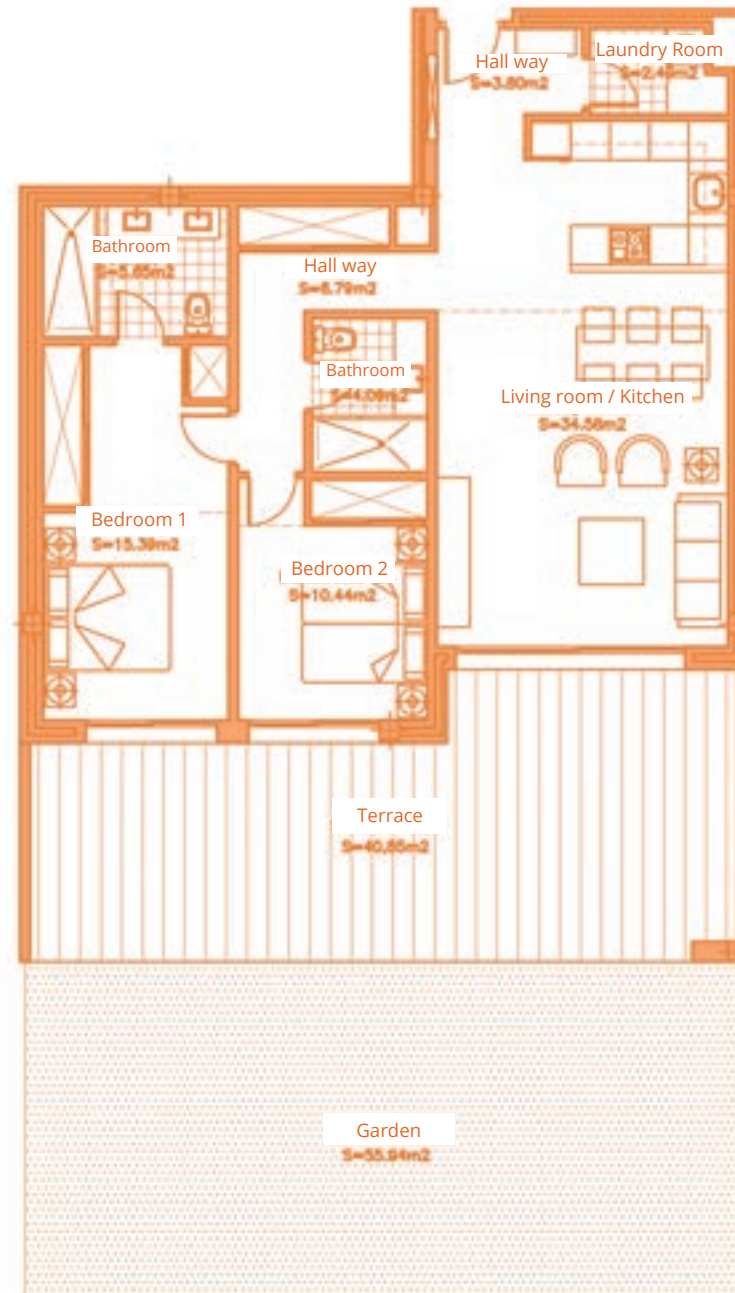

Ground floor

SURFACES	
Surface of constructed area	97,35 m²
Surface of communal area	10,41 m²
Surface of terrace area	40,85 m²
TOTAL SURFACE	
	148,61 m²
Surface of utilised area	83,23 m²
Surface of utilised garden area	35,10 m²

Information given is subject to modification for technical, construction or legal reasons

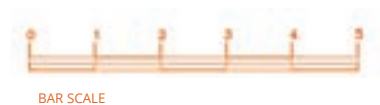

BAR SCALE





# APARTMENT 403

2 BEDROOMS  
BLOCK 4, TYPE B. GROUND FLOOR

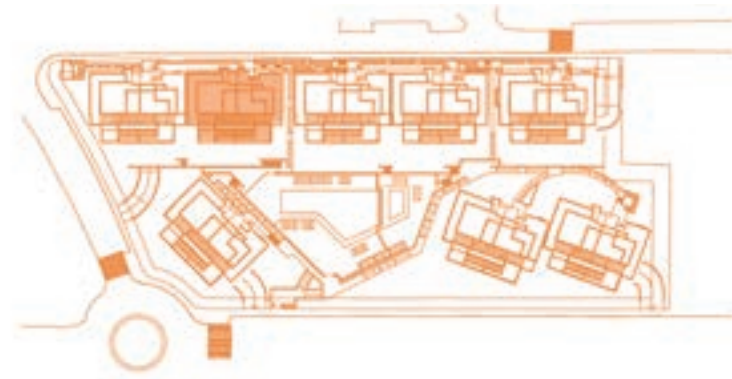

BLOCK B

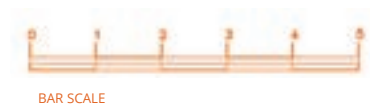
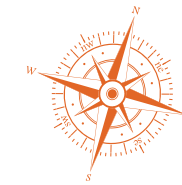

BAR SCALE

## SURFACES

Surface of constructed area	101,90 m <sup>2</sup>
Surface of communal area	10,89 m <sup>2</sup>
Surface of terrace area	36,50 m <sup>2</sup>

**TOTAL SURFACE** 149,29 m<sup>2</sup>

Surface of utilised area	85,10 m <sup>2</sup>
Surface of utilised garden area	48,25 m <sup>2</sup>

Information given is subject to modification for technical, construction or legal reasons



# APARTMENT 502

2 BEDROOMS  
BLOCK 5, TYPE C. GROUND FLOOR

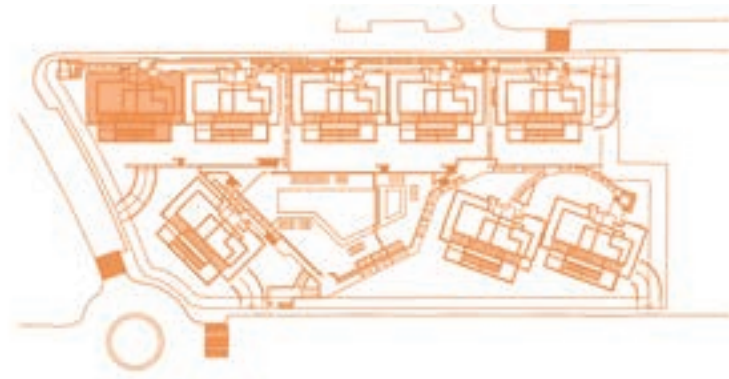

BLOCK C

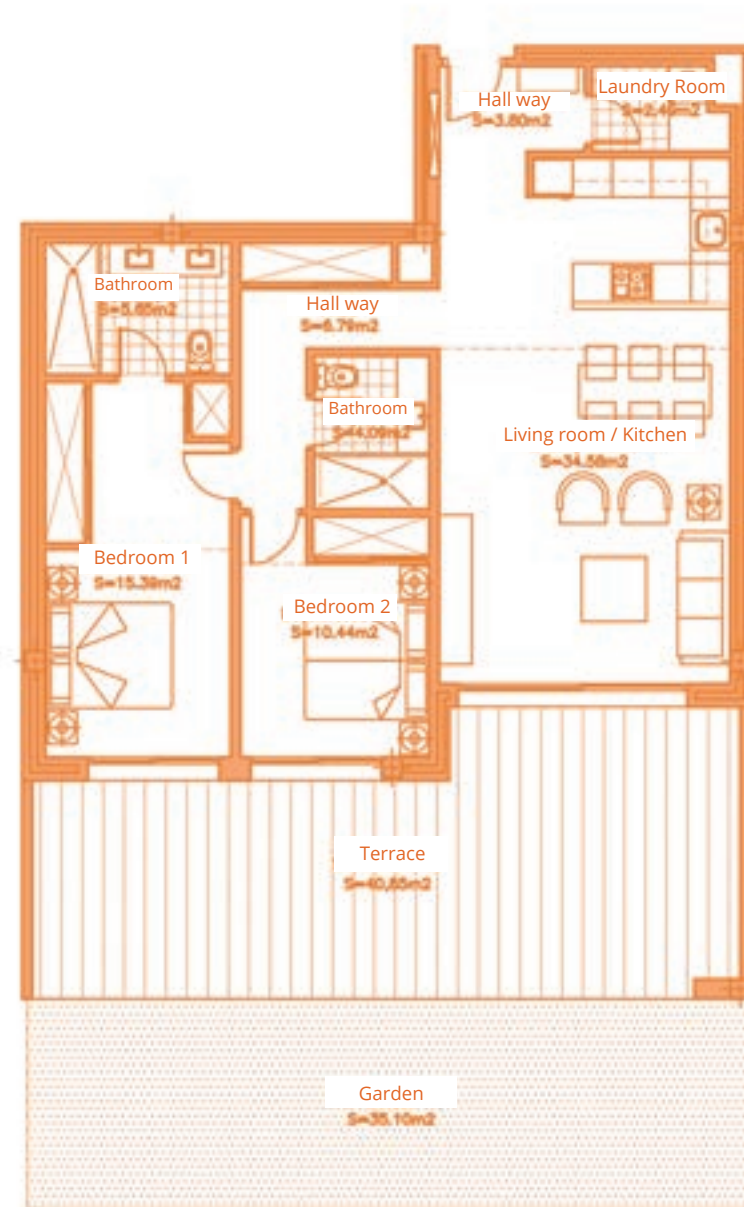
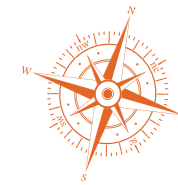

Ground floor

## SURFACES

Surface of constructed area	97,35 m <sup>2</sup>
Surface of communal area	10,41 m <sup>2</sup>
Surface of terrace area	40,85 m <sup>2</sup>

**TOTAL SURFACE** 148,61 m<sup>2</sup>

Surface of utilised area	83,23 m <sup>2</sup>
Surface of utilised garden area	35,10 m <sup>2</sup>

Information given is subject to modification for technical, construction or legal reasons



BAR SCALE





# APARTMENT 503

2 BEDROOMS  
BLOCK 5, TYPE C. GROUND FLOOR

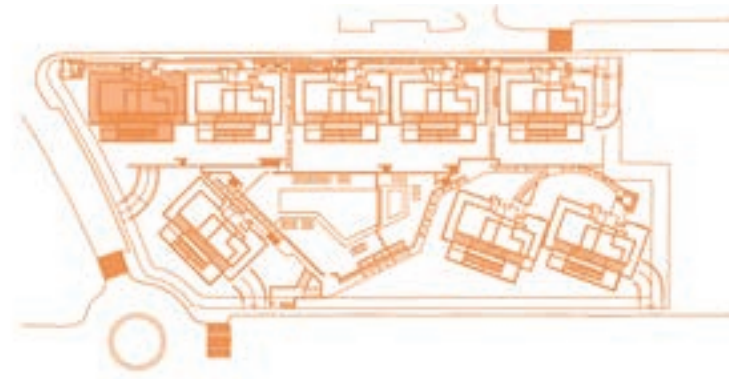

BLOCK C

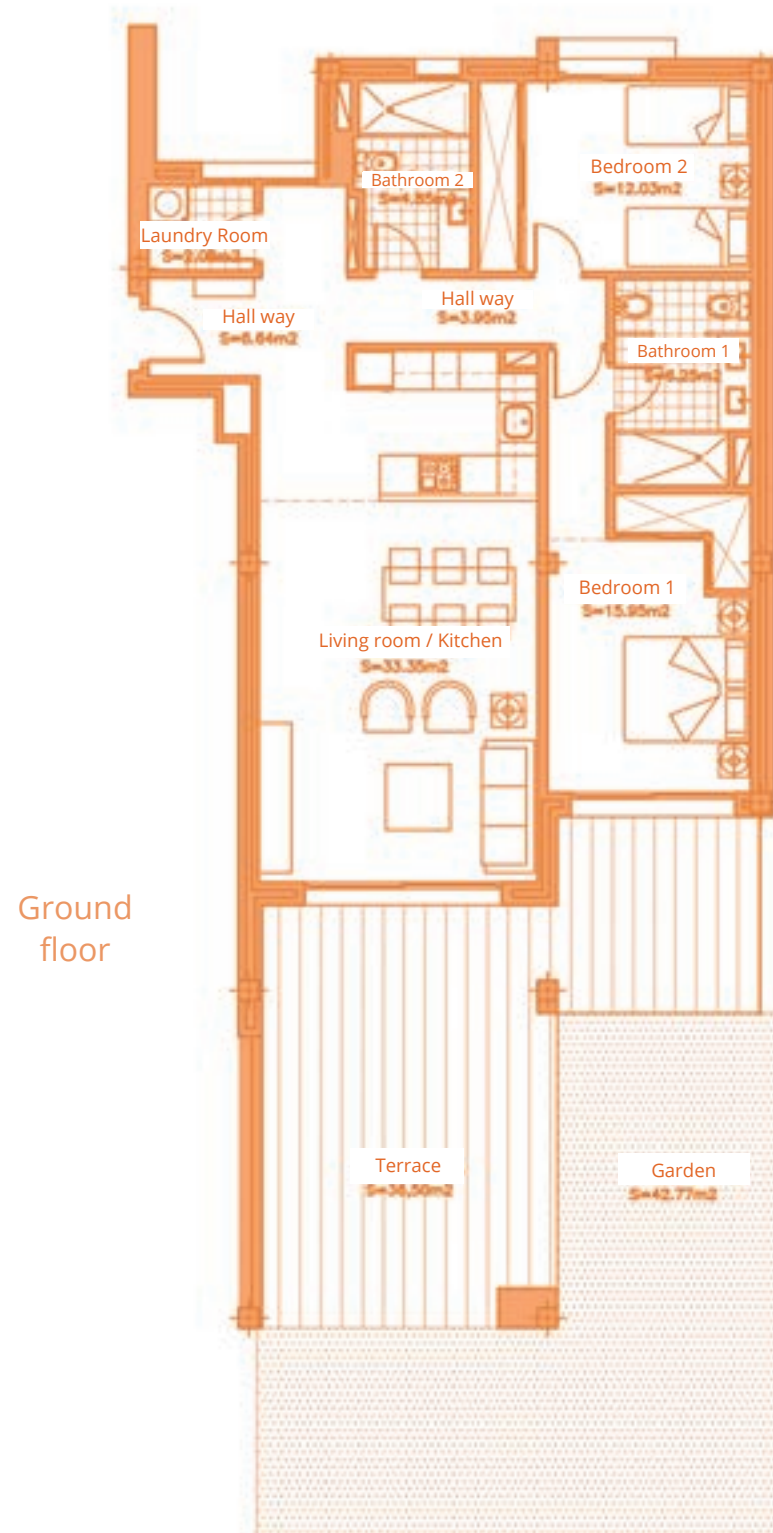
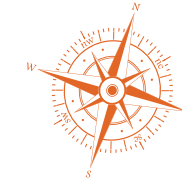

BAR SCALE

## SURFACES

Surface of constructed area	101,90 m <sup>2</sup>
Surface of communal area	10,89 m <sup>2</sup>
Surface of terrace area	36,50 m <sup>2</sup>

**TOTAL SURFACE** 149,29 m<sup>2</sup>

Surface of utilised area	85,10 m <sup>2</sup>
Surface of utilised garden area	42,77 m <sup>2</sup>

Information given is subject to modification for technical, construction or legal reasons



**Cortijo del Golf**  
RESORT  
Contemporary Apartments



# APARTMENT 602

2 BEDROOMS  
BLOCK 6, TYPE A. GROUND FLOOR

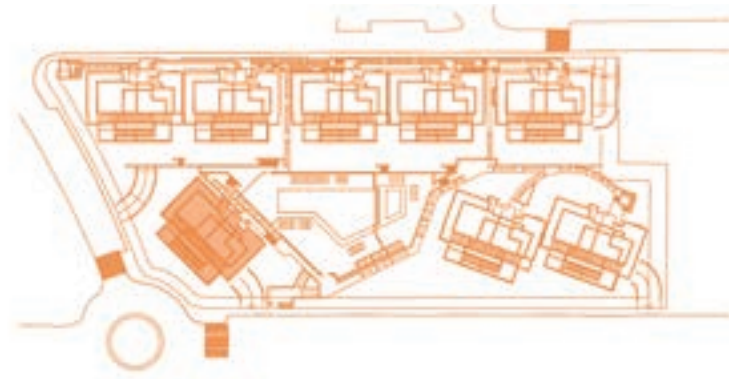

BLOCK A

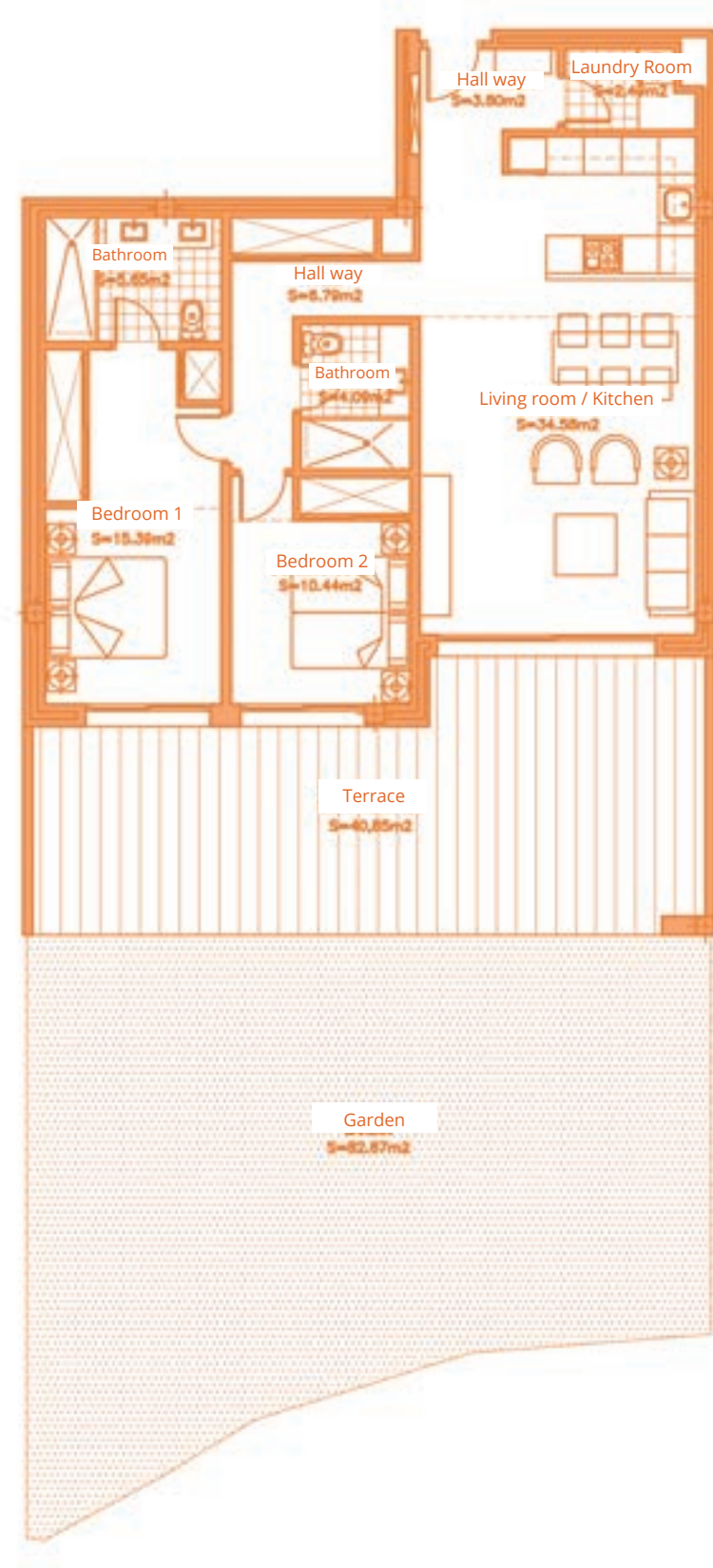
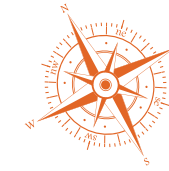

Ground floor



BAR SCALE

SURFACES	
Surface of constructed area	97,35 m <sup>2</sup>
Surface of communal area	10,41 m <sup>2</sup>
Surface of terrace area	40,85 m <sup>2</sup>
<b>TOTAL SURFACE</b>	<b>148,61 m<sup>2</sup></b>
Surface of utilised area	83,23 m <sup>2</sup>
Surface of utilised garden area	82,67 m <sup>2</sup>

Information given is subject to modification for technical, construction or legal reasons





# APARTMENT 603

2 BEDROOMS  
BLOCK 6, TYPE A. GROUND FLOOR

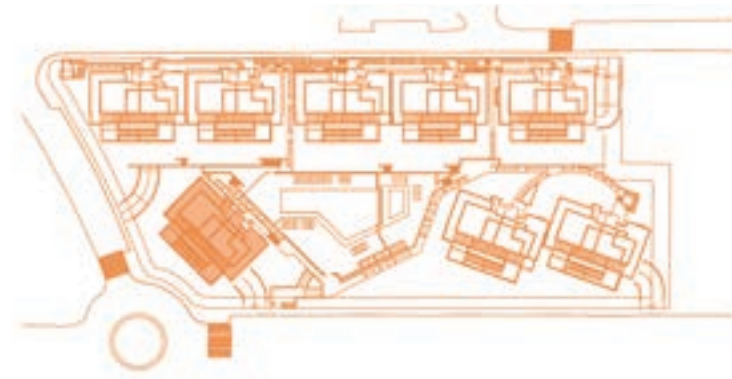

BLOCK A



Ground floor



BAR SCALE

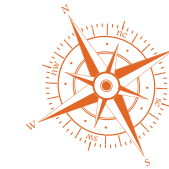

## SURFACES

Surface of constructed area	101,90 m <sup>2</sup>
Surface of communal area	10,89 m <sup>2</sup>
Surface of terrace area	36,50 m <sup>2</sup>

**TOTAL SURFACE** 149,29 m<sup>2</sup>

Surface of utilised area	85,10 m <sup>2</sup>
Surface of utilised garden area	92,32 m <sup>2</sup>

Information given is subject to modification for technical, construction or legal reasons



**Cortijo del Golf**  
RESORT  
Contemporary Apartments



# APARTMENT 702

2 BEDROOMS  
BLOCK 7, TYPE C. GROUND FLOOR

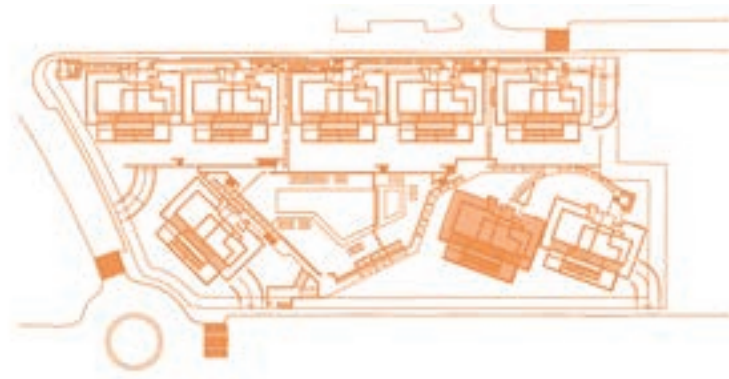

BLOCK C

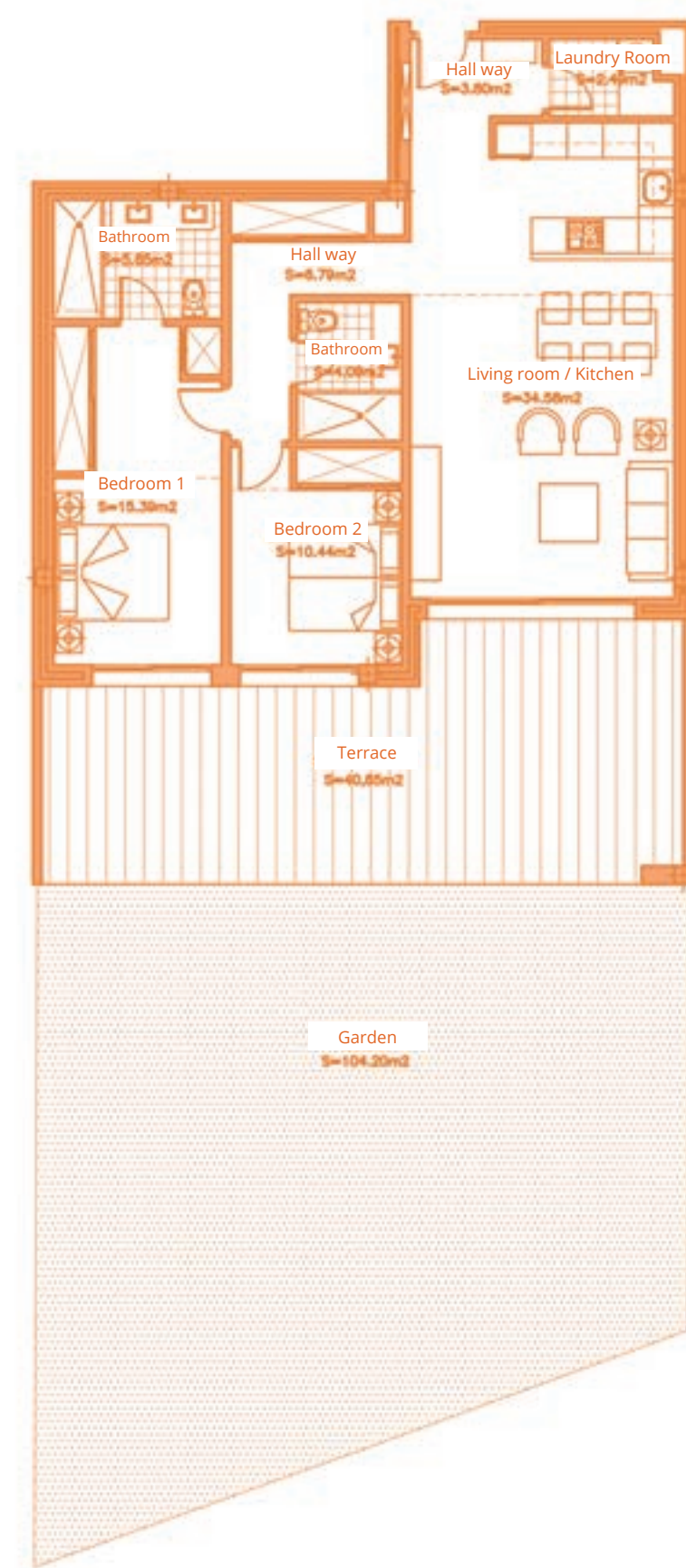

Ground floor

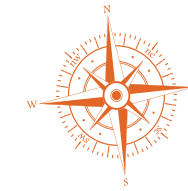

BAR SCALE

SURFACES	
Surface of constructed area	97,35 m <sup>2</sup>
Surface of communal area	10,41 m <sup>2</sup>
Surface of terrace area	40,85 m <sup>2</sup>
<b>TOTAL SURFACE</b>	<b>148,61 m<sup>2</sup></b>
Surface of utilised area	83,23 m <sup>2</sup>
Surface of utilised garden area	104,20 m <sup>2</sup>

Information given is subject to modification for technical, construction or legal reasons





# APARTMENT 703

2 BEDROOMS  
BLOCK 7, TYPE C. GROUND FLOOR

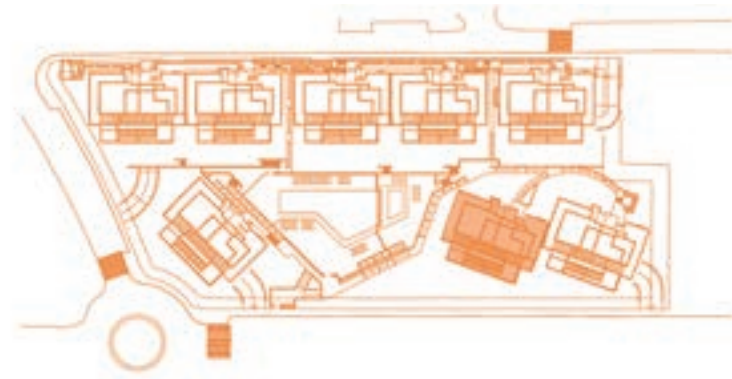

BLOCK C

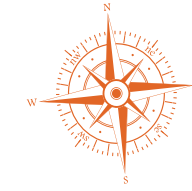
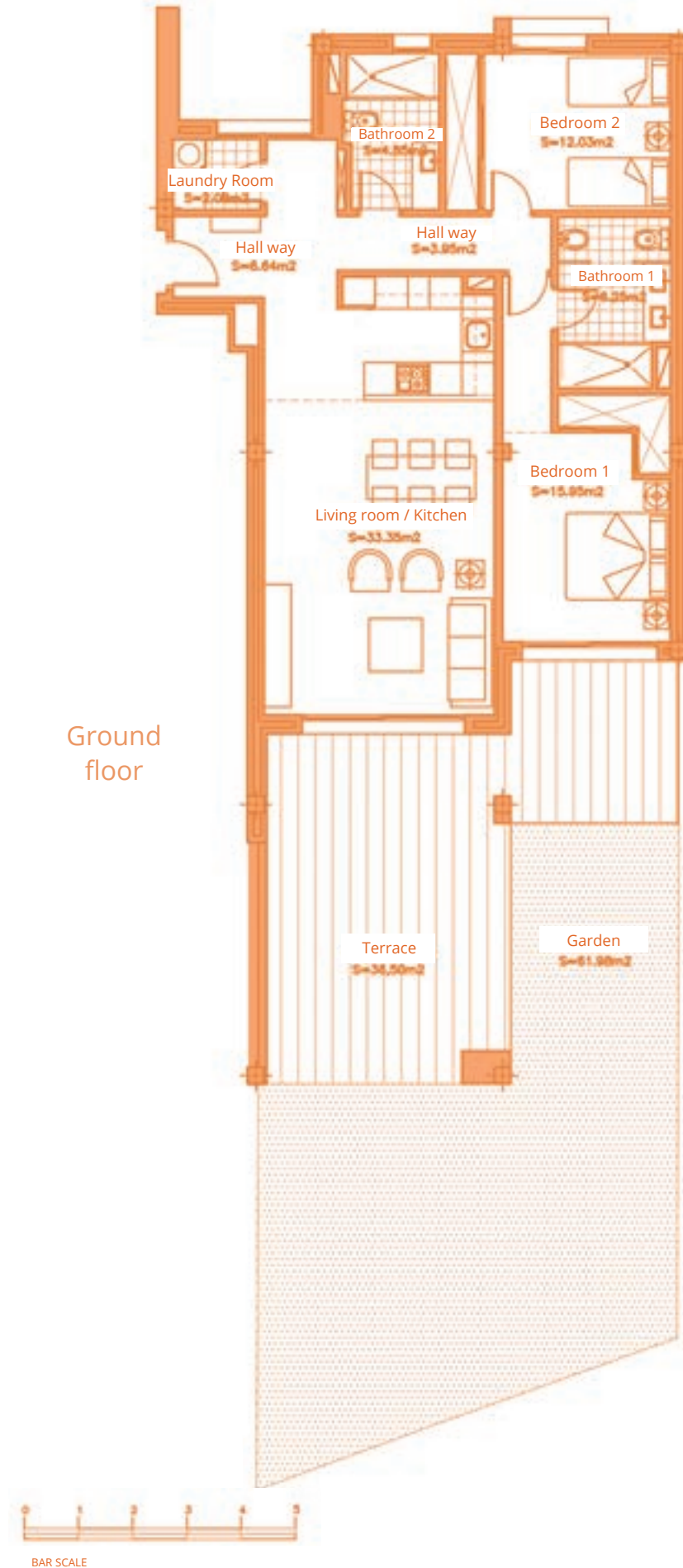

SURFACES	
Surface of constructed area	101,90 m <sup>2</sup>
Surface of communal area	10,89 m <sup>2</sup>
Surface of terrace area	36,50 m <sup>2</sup>
<b>TOTAL SURFACE</b>	<b>149,29 m<sup>2</sup></b>
Surface of utilised area	85,10 m <sup>2</sup>
Surface of utilised garden area	61,98 m <sup>2</sup>

Information given is subject to modification for technical, construction or legal reasons



# APARTMENT 802

2 BEDROOMS  
BLOCK 8, TYPE B. GROUND FLOOR

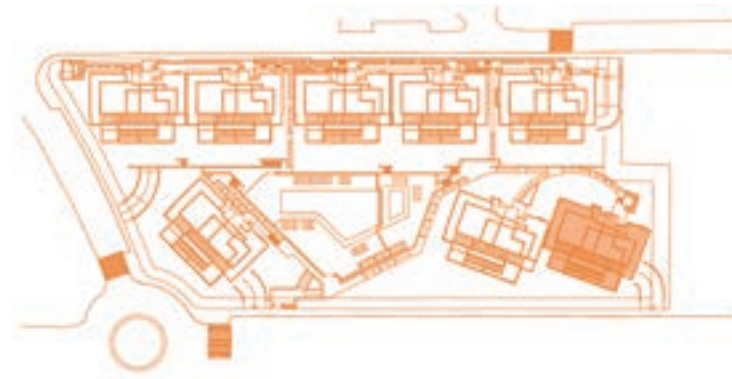

BLOCK B

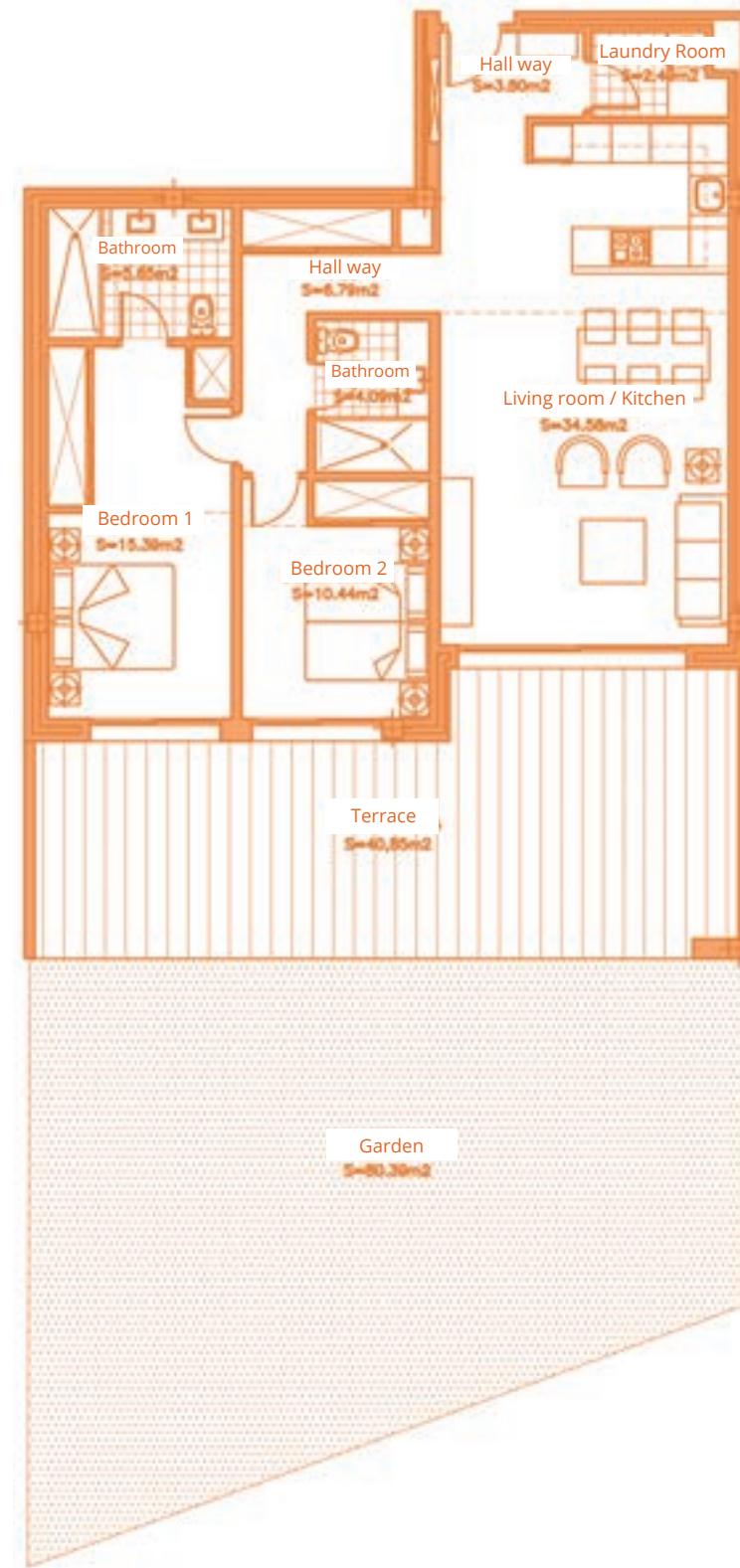

Ground floor

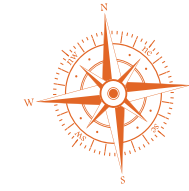

SURFACES	
Surface of constructed area	97,35 m <sup>2</sup>
Surface of communal area	10,41 m <sup>2</sup>
Surface of terrace area	40,85 m <sup>2</sup>
TOTAL SURFACE	
	148,61 m <sup>2</sup>
Surface of utilised area	83,23 m <sup>2</sup>
Surface of utilised garden area	80,39 m <sup>2</sup>

Information given is subject to modification for technical, construction or legal reasons

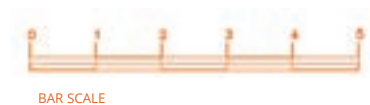

BAR SCALE





# APARTMENT 803

2 BEDROOMS  
BLOCK 8, TYPE B. GROUND FLOOR

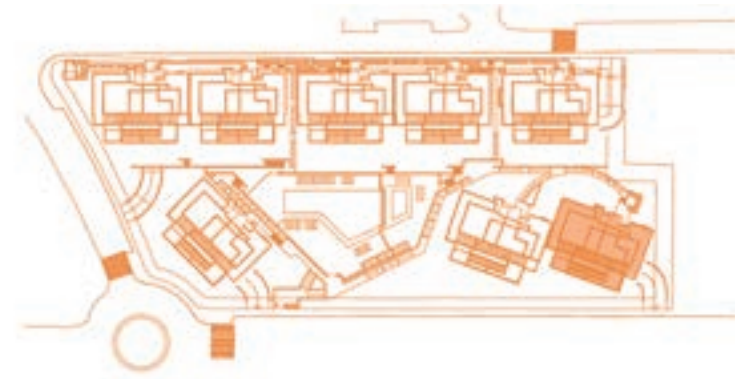

BLOCK B



Ground floor



BAR SCALE

SURFACES	
Surface of constructed area	101,90 m <sup>2</sup>
Surface of communal area	10,89 m <sup>2</sup>
Surface of terrace area	36,50 m <sup>2</sup>
<b>TOTAL SURFACE</b>	<b>149,29 m<sup>2</sup></b>
Surface of utilised area	85,10 m <sup>2</sup>
Surface of utilised garden area	64,65 m <sup>2</sup>

Information given is subject to modification for technical, construction or legal reasons



# APARTMENT 112

2 BEDROOMS  
BLOCK 1, TYPE A. FIRST FLOOR

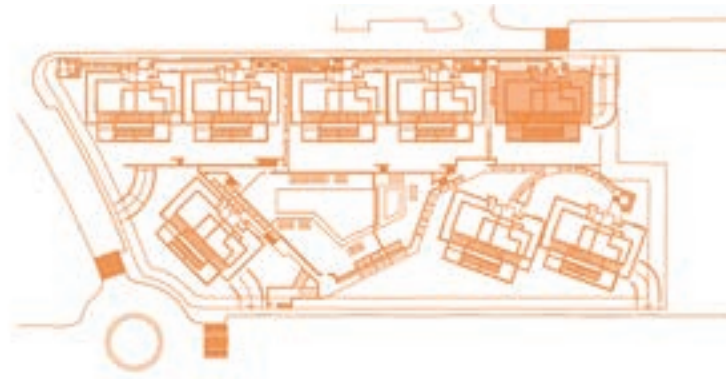

BLOCK A

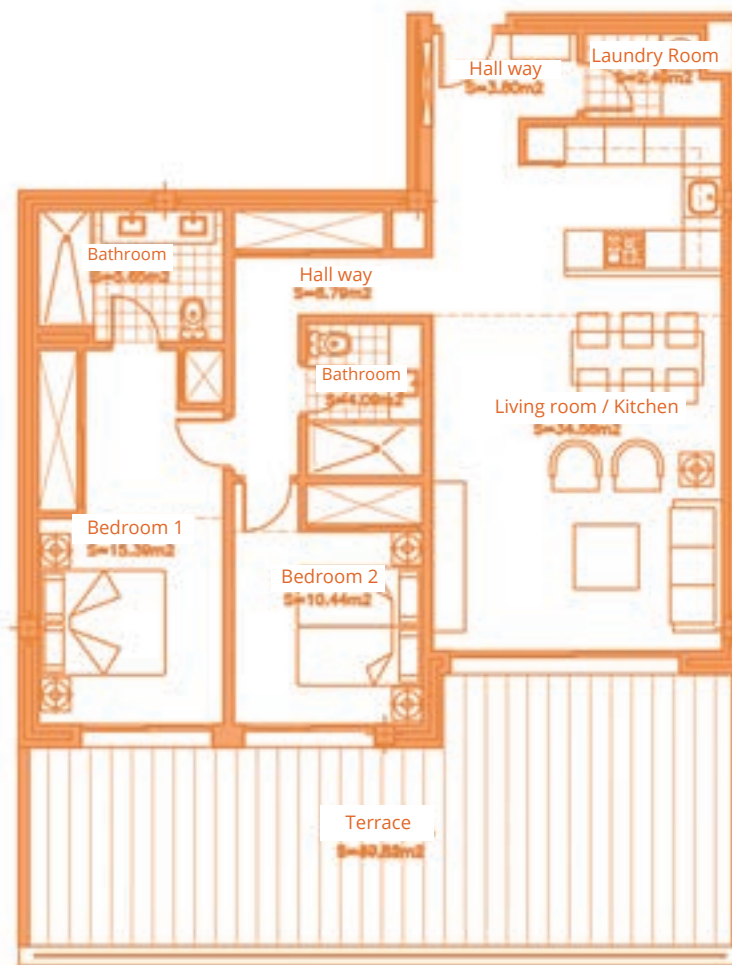

First floor

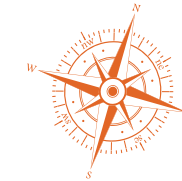

SURFACES	
Surface of constructed area	97,35 m <sup>2</sup>
Surface of communal area	10,41 m <sup>2</sup>
Surface of terrace area	37,82 m <sup>2</sup>
<b>TOTAL SURFACE</b>	<b>145,58 m<sup>2</sup></b>
Surface of utilised area	83,23 m <sup>2</sup>

Information given is subject to modification for technical, construction or legal reasons



BAR SCALE





# APARTMENT 113

2 BEDROOMS  
BLOCK 1, TYPE A. FIRST FLOOR

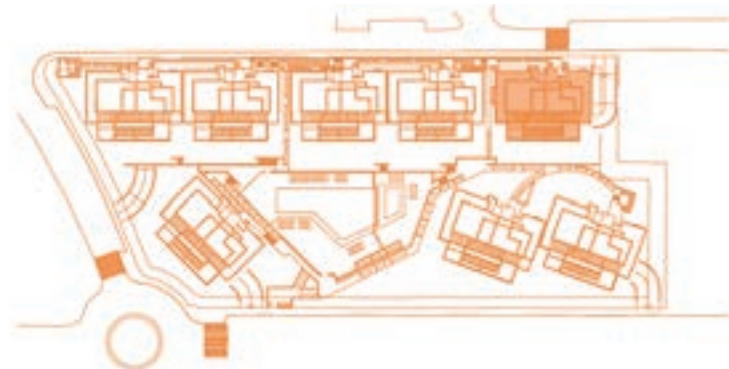

BLOCK A

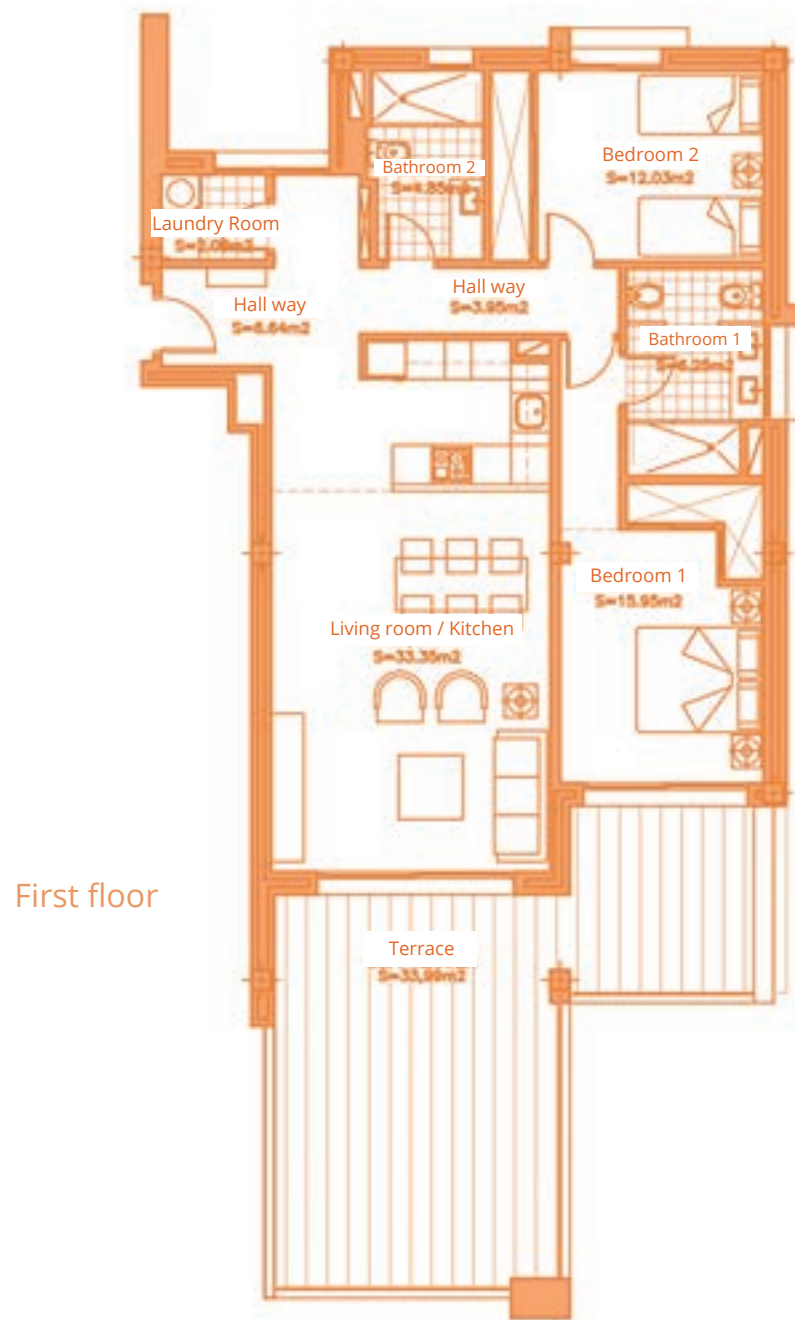
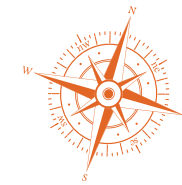

BAR SCALE

## SURFACES

Surface of constructed area	101,90 m <sup>2</sup>
Surface of communal area	10,89 m <sup>2</sup>
Surface of terrace area	33,99 m <sup>2</sup>

**TOTAL SURFACE** 146,78 m<sup>2</sup>

Surface of utilised area	85,10 m <sup>2</sup>
--------------------------	----------------------

Information given is subject to modification for technical, construction or legal reasons



# APARTMENT 212

2 BEDROOMS  
BLOCK 2, TYPE B. FIRST FLOOR

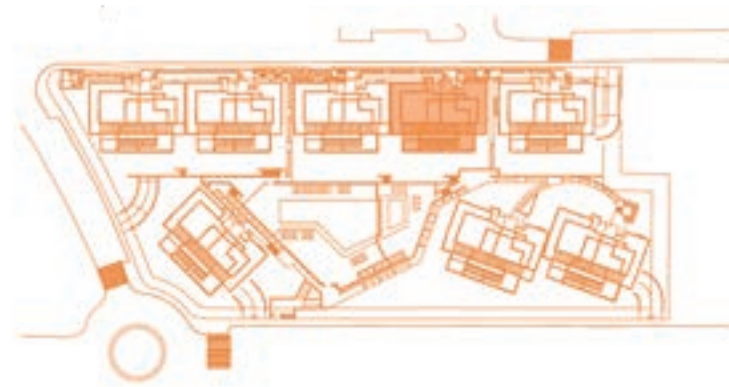

BLOCK B

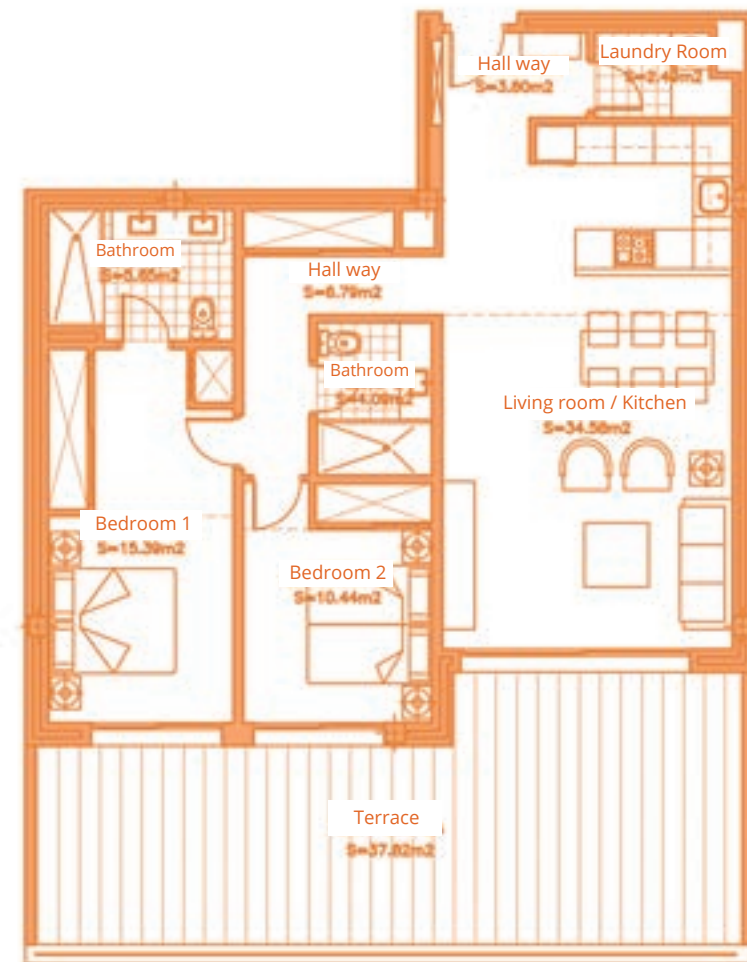
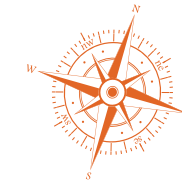

First floor



BAR SCALE

## SURFACES

Surface of constructed area	97,35 m <sup>2</sup>
Surface of communal area	10,41 m <sup>2</sup>
Surface of terrace area	37,82 m <sup>2</sup>

## TOTAL SURFACE

145,58 m<sup>2</sup>

Surface of utilised area	83,23 m <sup>2</sup>
--------------------------	----------------------

Information given is subject to modification for technical, construction or legal reasons



**Cortijo del Golf**  
RESORT  
Contemporary Apartments





# APARTMENT 213

2 BEDROOMS  
BLOCK 2, TYPE B. FIRST FLOOR

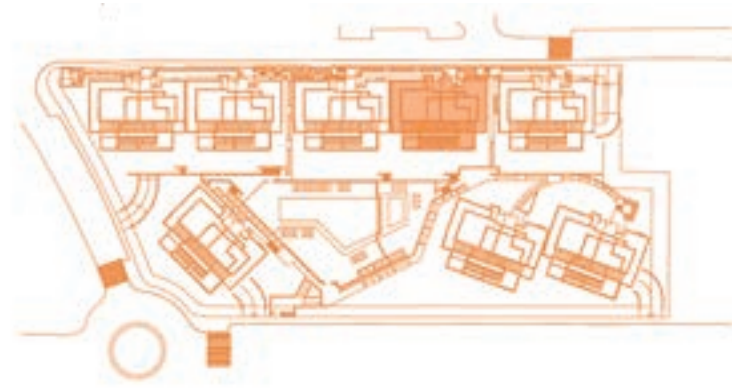

BLOCK B



First floor

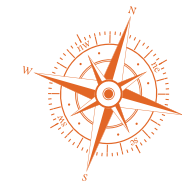

## SURFACES

Surface of constructed area	101,90 m <sup>2</sup>
Surface of communal area	10,89 m <sup>2</sup>
Surface of terrace area	33,99 m <sup>2</sup>

**TOTAL SURFACE** 146,78 m<sup>2</sup>

Surface of utilised area	85,10 m <sup>2</sup>
--------------------------	----------------------

Information given is subject to modification for technical, construction or legal reasons



BAR SCALE



# APARTMENT 312

2 BEDROOMS  
BLOCK 3, TYPE C. FIRST FLOOR

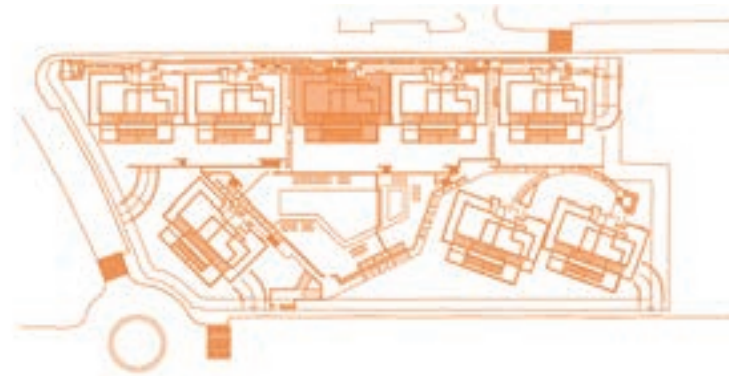

BLOCK C

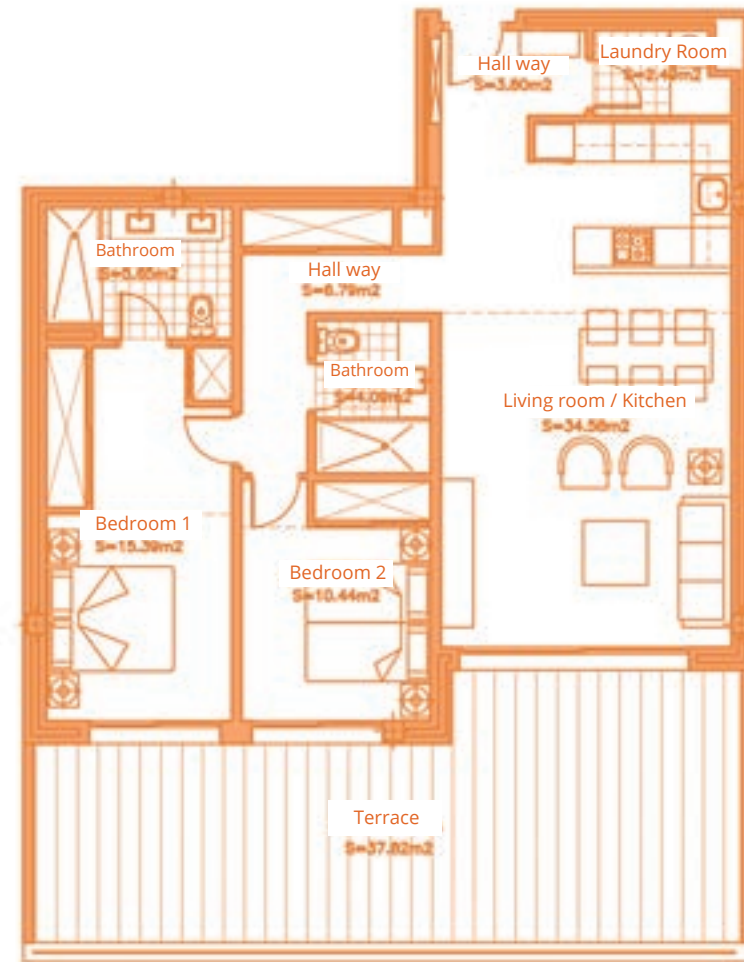
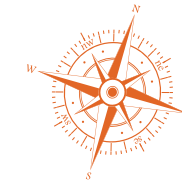

First floor



BAR SCALE

## SURFACES

Surface of constructed area	97,35 m <sup>2</sup>
Surface of communal area	10,41 m <sup>2</sup>
Surface of terrace area	37,82 m <sup>2</sup>

**TOTAL SURFACE** 145,58 m<sup>2</sup>

Surface of utilised area 83,23 m<sup>2</sup>

Information given is subject to modification for technical, construction or legal reasons





# APARTMENT 313

2 BEDROOMS  
BLOCK 3, TYPE C. FIRST FLOOR

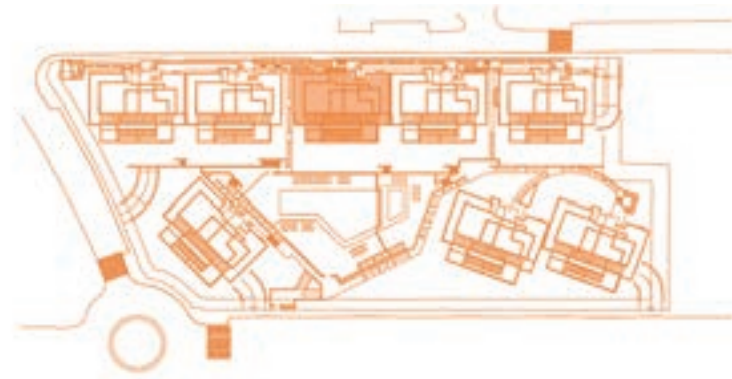

BLOCK C



First floor

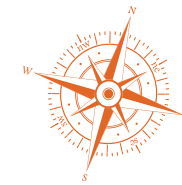
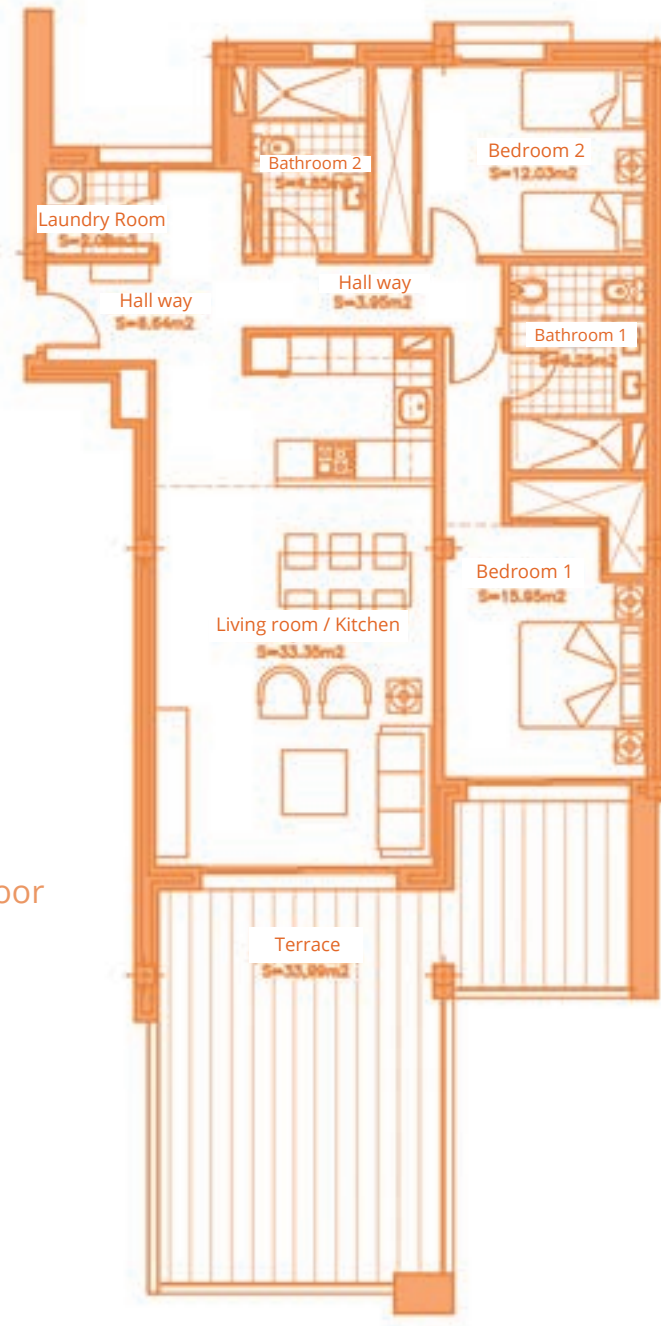

## SURFACES

Surface of constructed area	101,90 m <sup>2</sup>
Surface of communal area	10,89 m <sup>2</sup>
Surface of terrace area	33,99 m <sup>2</sup>

**TOTAL SURFACE** 146,78 m<sup>2</sup>

Surface of utilised area	85,10 m <sup>2</sup>
--------------------------	----------------------

Information given is subject to modification for technical, construction or legal reasons



BAR SCALE



# APARTMENT 412

2 BEDROOMS  
BLOCK 4, TYPE B. FIRST FLOOR

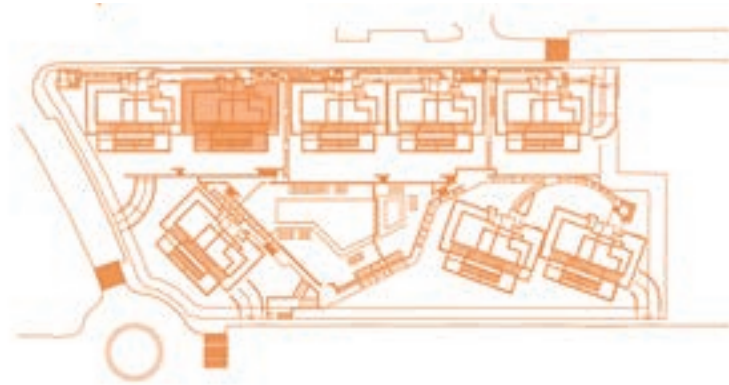

BLOCK B

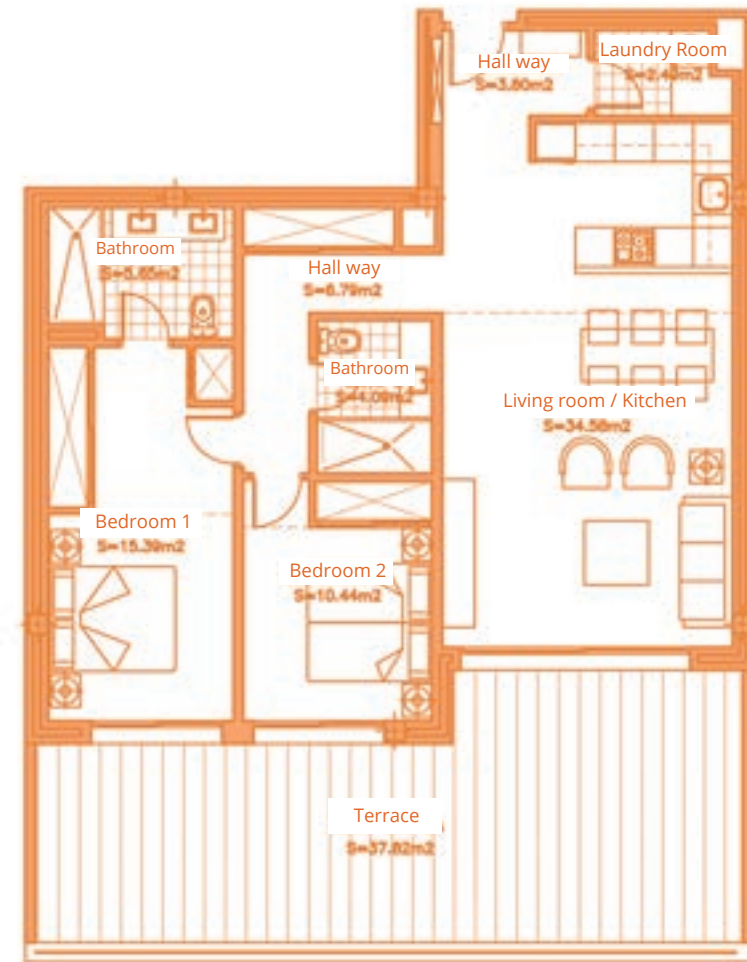
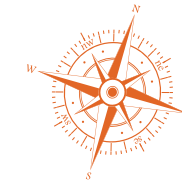

First floor



BAR SCALE

## SURFACES

Surface of constructed area	97,35 m <sup>2</sup>
Surface of communal area	10,41 m <sup>2</sup>
Surface of terrace area	37,82 m <sup>2</sup>

**TOTAL SURFACE** 145,58 m<sup>2</sup>

Surface of utilised area 83,23 m<sup>2</sup>

Information given is subject to modification for technical, construction or legal reasons





# APARTMENT 413

2 BEDROOMS  
BLOCK 4, TYPE B. FIRST FLOOR

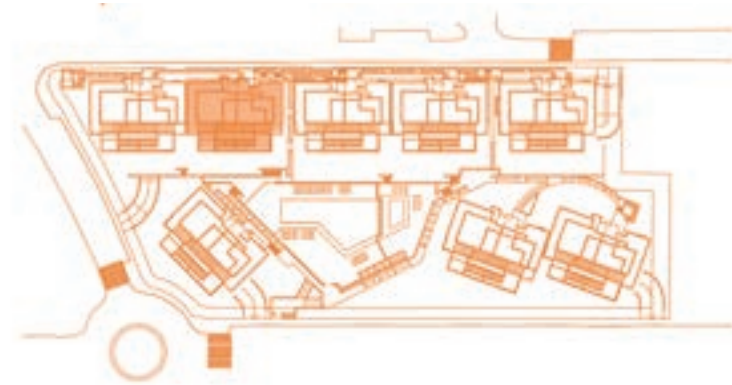

BLOCK B

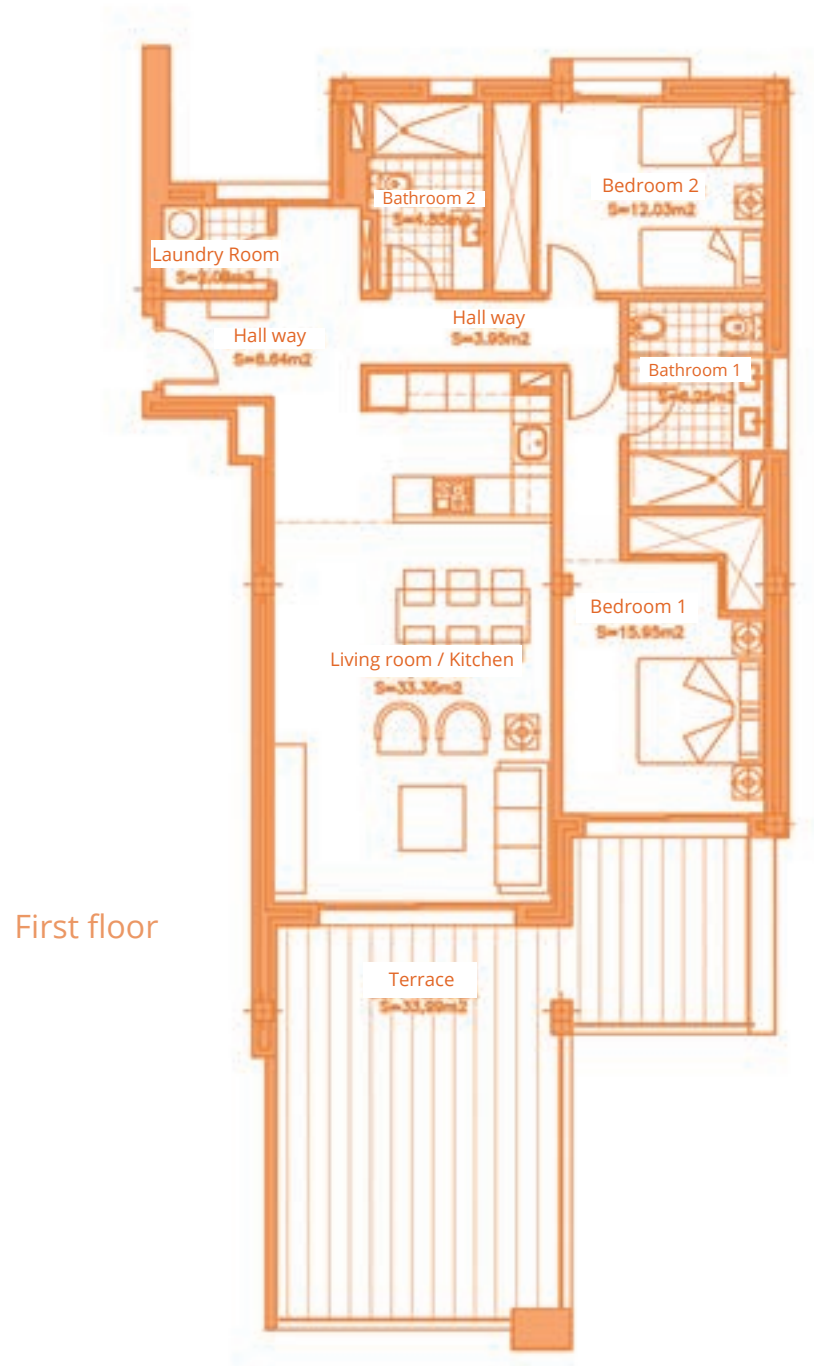
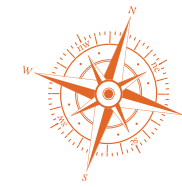

BAR SCALE

## SURFACES

Surface of constructed area	101,90 m <sup>2</sup>
Surface of communal area	10,89 m <sup>2</sup>
Surface of terrace area	33,99 m <sup>2</sup>

**TOTAL SURFACE** 146,78 m<sup>2</sup>

Surface of utilised area 85,10 m<sup>2</sup>

Information given is subject to modification for technical, construction or legal reasons



# APARTMENT 512

2 BEDROOMS  
BLOCK 5, TYPE C. FIRST FLOOR

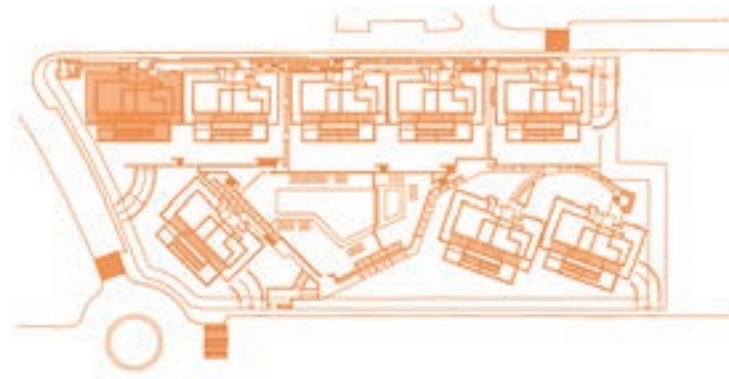

BLOCK C

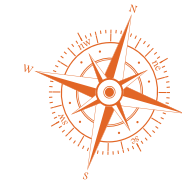
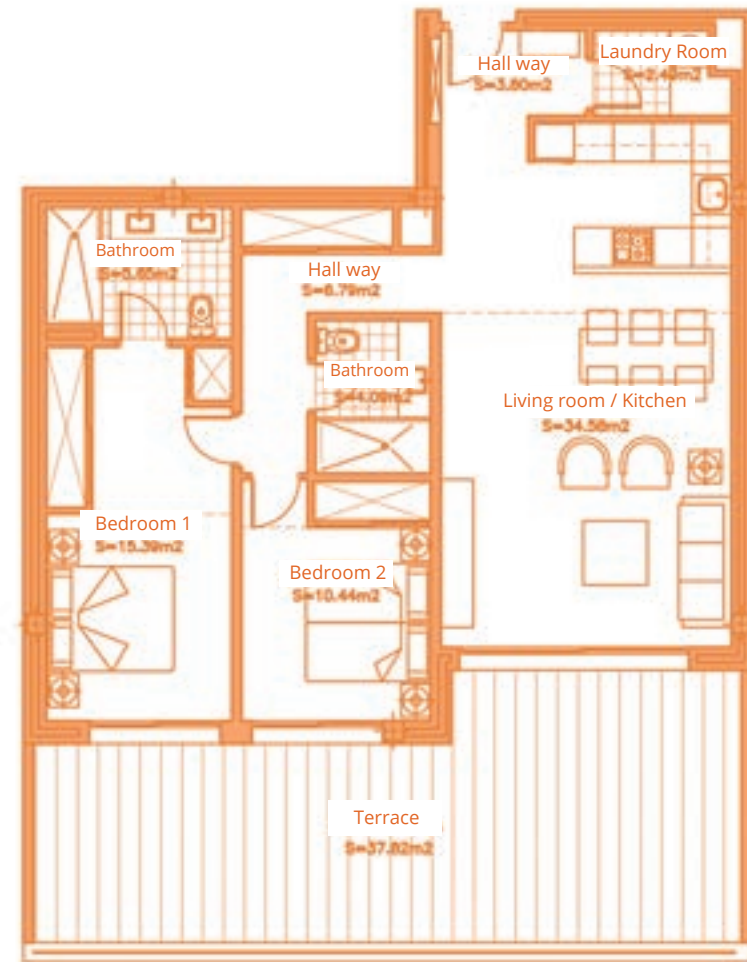

First floor



BAR SCALE

SURFACES	
Surface of constructed area	97,35 m <sup>2</sup>
Surface of communal area	10,41 m <sup>2</sup>
Surface of terrace area	37,82 m <sup>2</sup>
TOTAL SURFACE	
	145,58 m <sup>2</sup>
Surface of utilised area	83,23 m <sup>2</sup>

Information given is subject to modification for technical, construction or legal reasons





# APARTMENT 513

2 BEDROOMS  
BLOCK 5, TYPE C. FIRST FLOOR

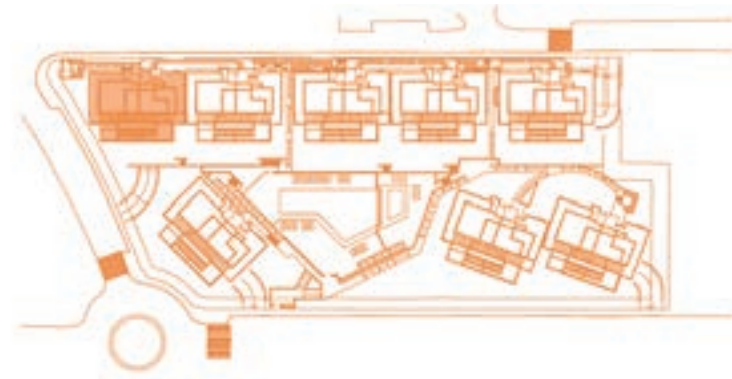

BLOCK C



First floor

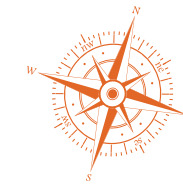
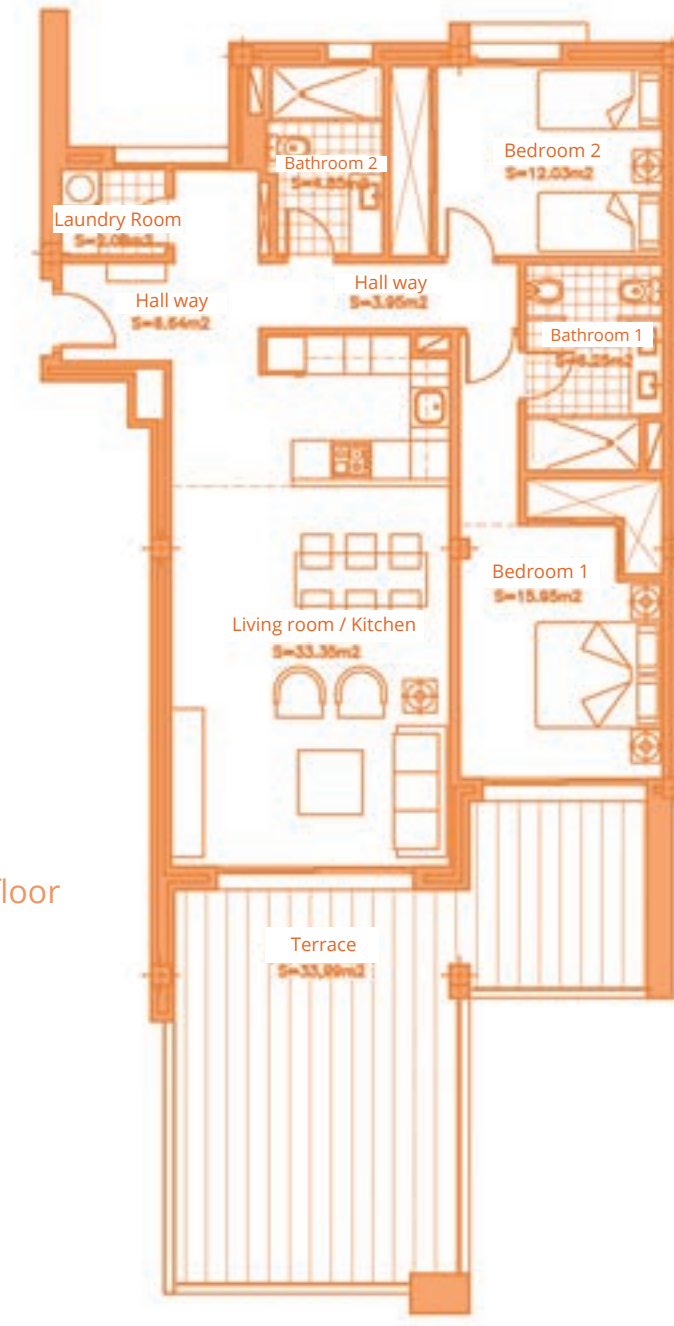

## SURFACES

Surface of constructed area	101,90 m <sup>2</sup>
Surface of communal area	10,89 m <sup>2</sup>
Surface of terrace area	33,99 m <sup>2</sup>

**TOTAL SURFACE** 146,78 m<sup>2</sup>

Surface of utilised area	85,10 m <sup>2</sup>
--------------------------	----------------------

Information given is subject to modification for technical, construction or legal reasons





# APARTMENT 612

2 BEDROOMS  
BLOCK 6, TYPE A. FIRST FLOOR

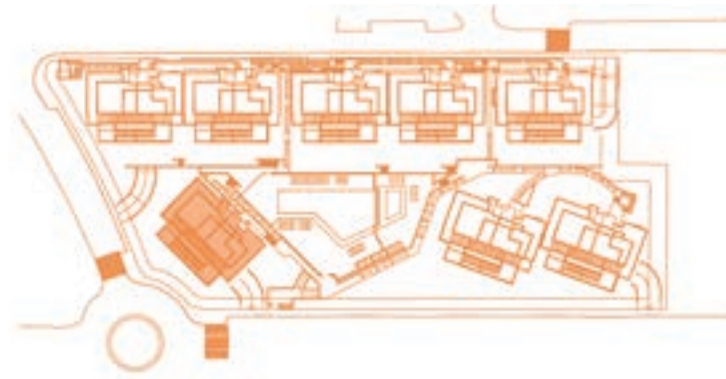

BLOCK A

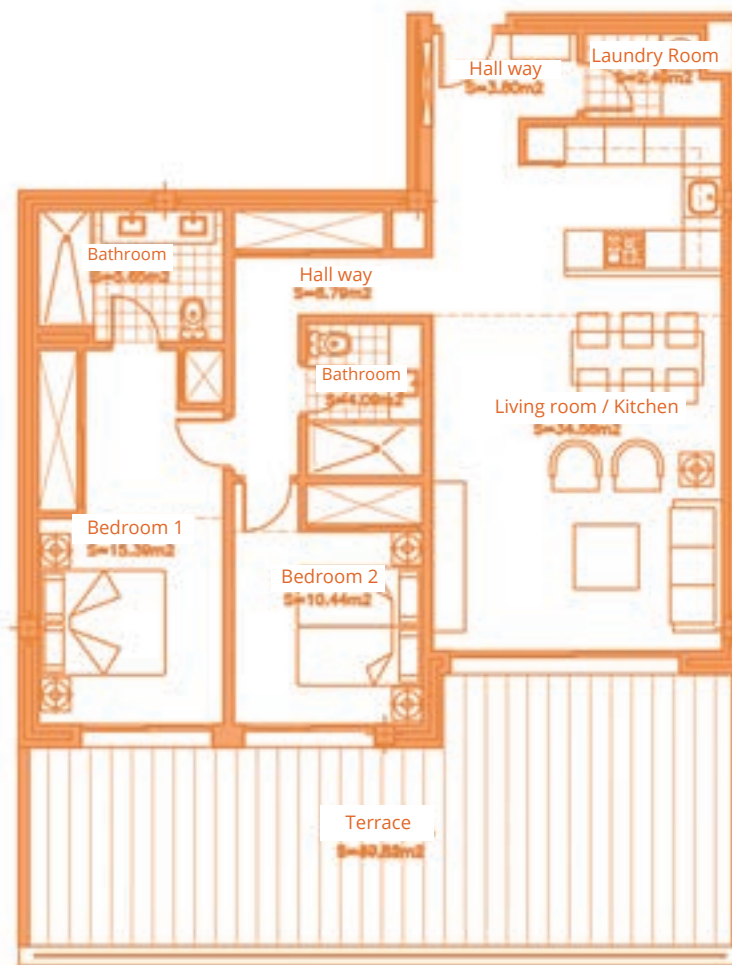

First floor

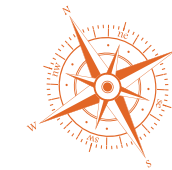

SURFACES	
Surface of constructed area	97,35 m <sup>2</sup>
Surface of communal area	10,41 m <sup>2</sup>
Surface of terrace area	37,82 m <sup>2</sup>
<b>TOTAL SURFACE</b>	<b>145,58 m<sup>2</sup></b>
Surface of utilised area	83,23 m <sup>2</sup>

Information given is subject to modification for technical, construction or legal reasons



BAR SCALE





# APARTMENT 613

2 BEDROOMS  
BLOCK 6, TYPE A. FIRST FLOOR

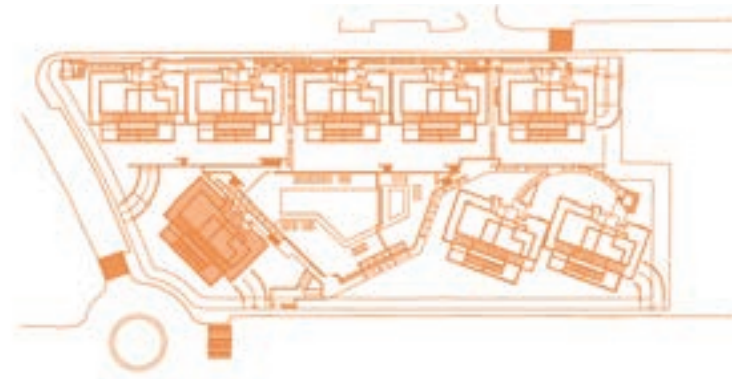

BLOCK A



First floor

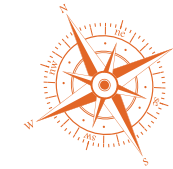

## SURFACES

Surface of constructed area	101,90 m <sup>2</sup>
Surface of communal area	10,89 m <sup>2</sup>
Surface of terrace area	33,99 m <sup>2</sup>

**TOTAL SURFACE** 146,78 m<sup>2</sup>

Surface of utilised area	85,10 m <sup>2</sup>
--------------------------	----------------------

Information given is subject to modification for technical, construction or legal reasons



BAR SCALE



# APARTMENT 712

2 BEDROOMS  
BLOCK 7, TYPE C. FIRST FLOOR

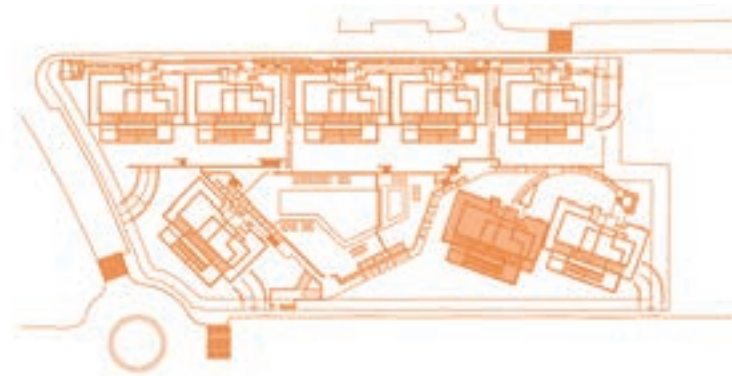

BLOCK C

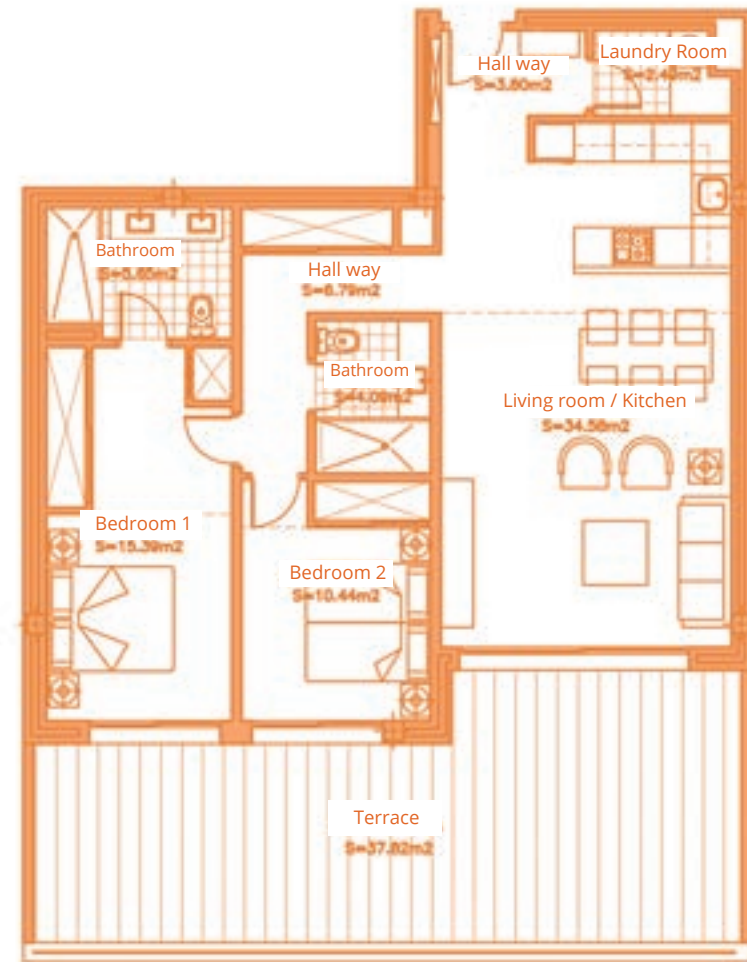

First floor

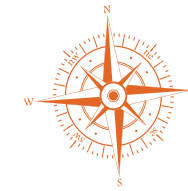

## SURFACES

Surface of constructed area	97,35 m <sup>2</sup>
Surface of communal area	10,41 m <sup>2</sup>
Surface of terrace area	37,82 m <sup>2</sup>

**TOTAL SURFACE** 145,58 m<sup>2</sup>

Surface of utilised area	83,23 m <sup>2</sup>
--------------------------	----------------------

Information given is subject to modification for technical, construction or legal reasons



BAR SCALE





# APARTMENT 713

2 BEDROOMS  
BLOCK 7, TYPE C. FIRST FLOOR

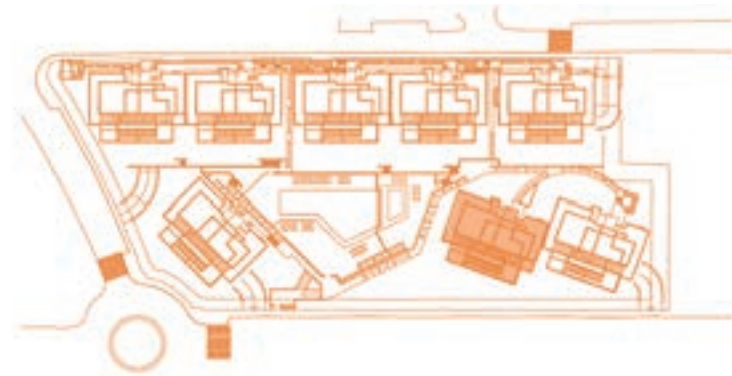

BLOCK C



First floor

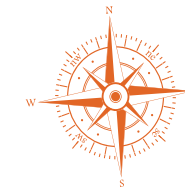
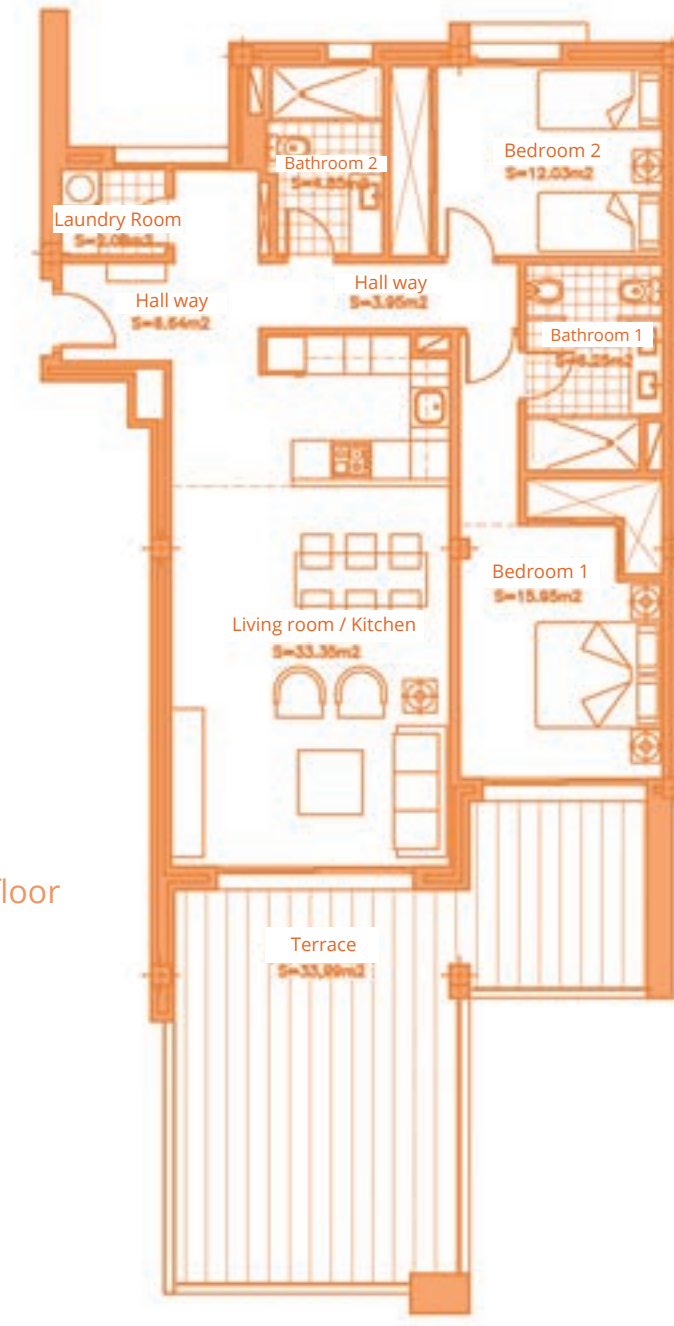

## SURFACES

Surface of constructed area	101,90 m <sup>2</sup>
Surface of communal area	10,89 m <sup>2</sup>
Surface of terrace area	33,99 m <sup>2</sup>

**TOTAL SURFACE** 146,78 m<sup>2</sup>

Surface of utilised area	85,10 m <sup>2</sup>
--------------------------	----------------------

Information given is subject to modification for technical, construction or legal reasons





# APARTMENT 812

2 BEDROOMS  
BLOCK 8, TYPE B. FIRST FLOOR

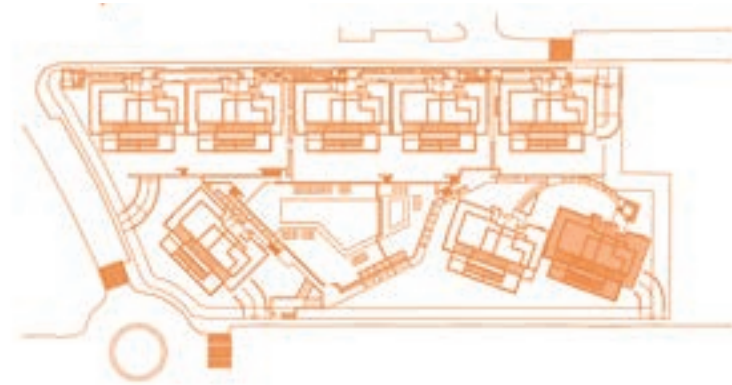

BLOCK B

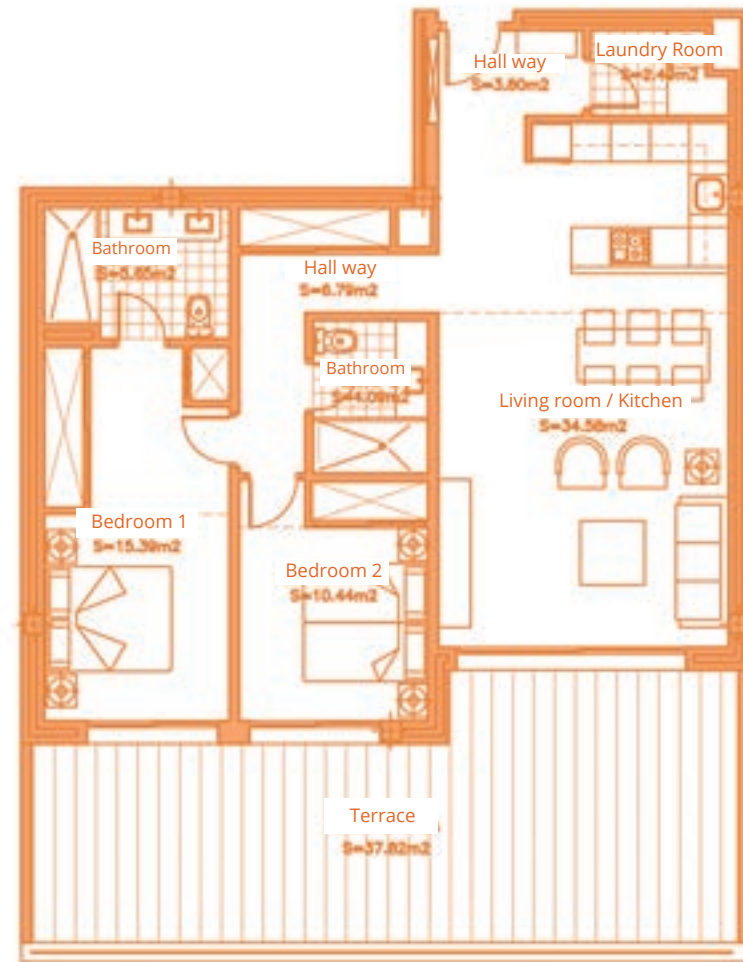
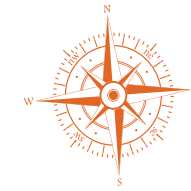

First floor

## SURFACES

Surface of constructed area	97,35 m²
Surface of communal area	10,41 m²
Surface of terrace area	37,82 m²

**TOTAL SURFACE** 145,58 m²

Surface of utilised area	83,23 m²
--------------------------	----------

Information given is subject to modification for technical, construction or legal reasons



BAR SCALE





# APARTMENT 813

2 BEDROOMS  
BLOCK 8, TYPE B. FIRST FLOOR

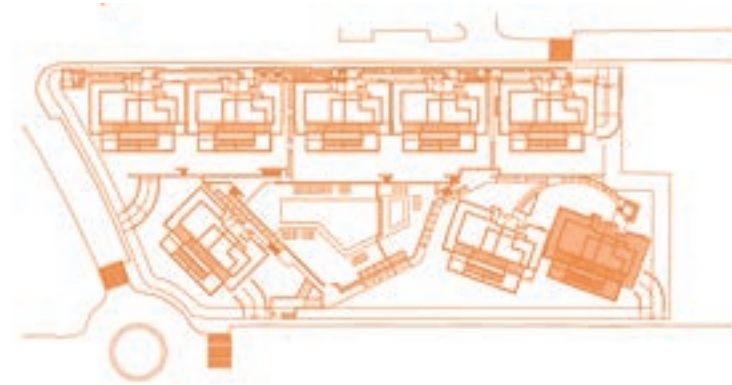

BLOCK B

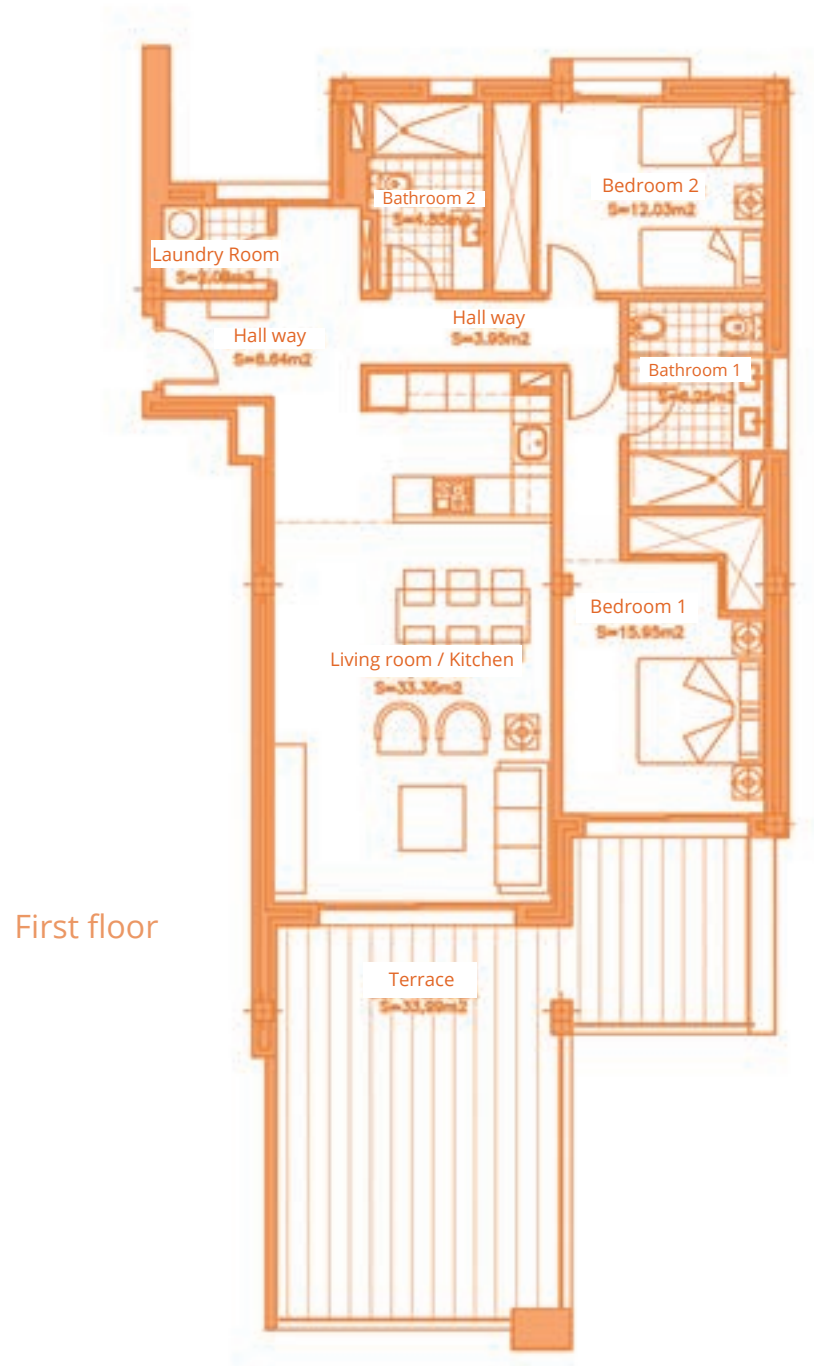
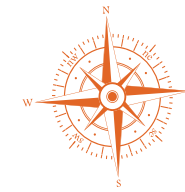

First floor



BAR SCALE

## SURFACES

Surface of constructed area	101,90 m <sup>2</sup>
Surface of communal area	10,89 m <sup>2</sup>
Surface of terrace area	33,99 m <sup>2</sup>

**TOTAL SURFACE** 146,78 m<sup>2</sup>

Surface of utilised area 85,10 m<sup>2</sup>

Information given is subject to modification for technical, construction or legal reasons



APARTMENTS

3 BEDROOMS







# APARTMENT 101

3 BEDROOMS  
BLOCK 1, TYPE A. GROUND FLOOR

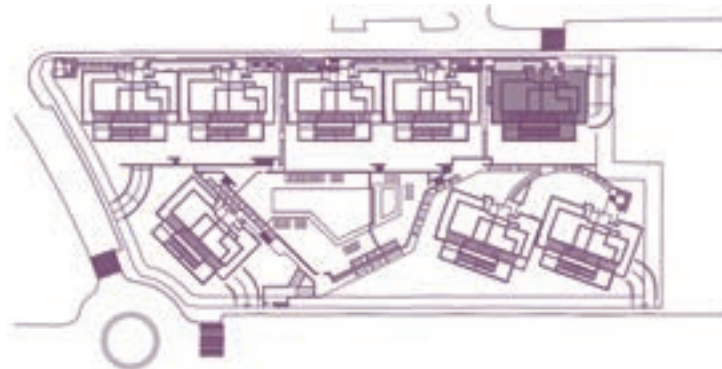

BLOCK A

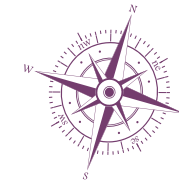

Ground floor

SURFACES	
Surface of constructed area	113,92 m <sup>2</sup>
Surface of communal area	12,18 m <sup>2</sup>
Surface of terrace area	38,16 m <sup>2</sup>
<b>TOTAL SURFACE</b>	<b>164,26 m<sup>2</sup></b>
Surface of utilised area	96,46 m <sup>2</sup>
Surface of utilised garden area	52,86 m <sup>2</sup>

Information given is subject to modification for technical, construction or legal reasons



BAR SCALE



# APARTMENT 201

3 BEDROOMS  
BLOCK 2, TYPE B. GROUND FLOOR

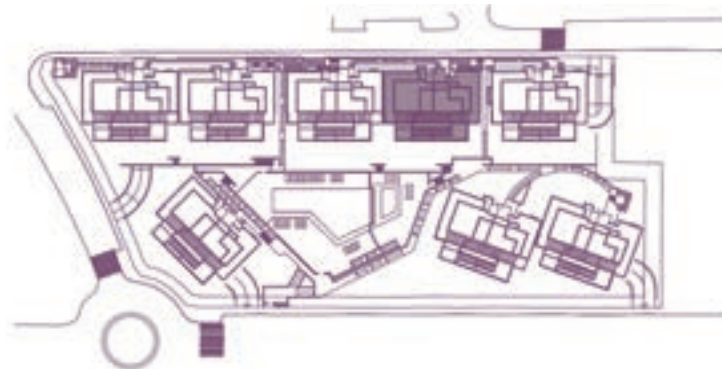

BLOCK B

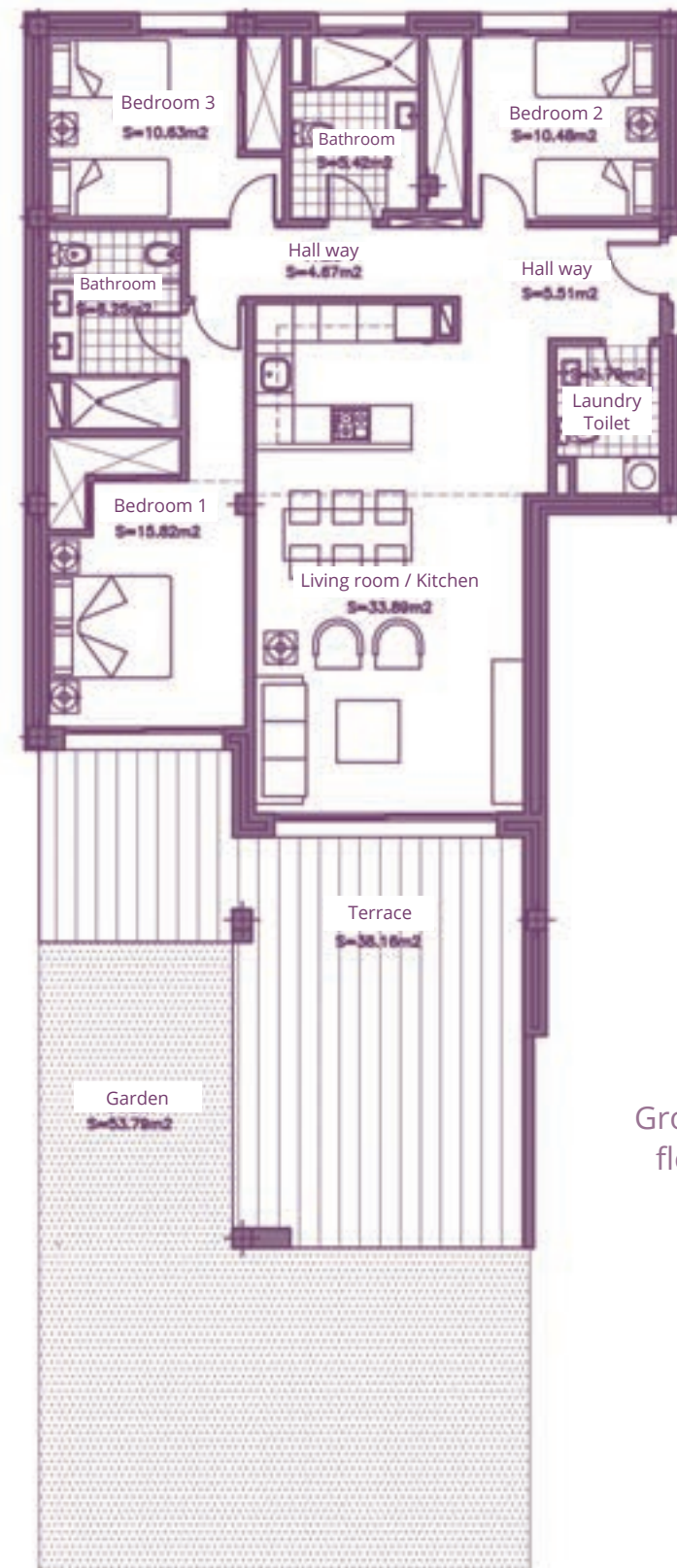

Ground floor

## SURFACES

Surface of constructed area	113,92 m <sup>2</sup>
Surface of communal area	12,18 m <sup>2</sup>
Surface of terrace area	38,16 m <sup>2</sup>

TOTAL SURFACE 164,26 m<sup>2</sup>

Surface of utilised area	96,46 m <sup>2</sup>
Surface of utilised garden area	53,79 m <sup>2</sup>

Information given is subject to modification for technical, construction or legal reasons



BAR SCALE





# APARTMENT 301

3 BEDROOMS  
BLOCK 3, TYPE C. GROUND FLOOR

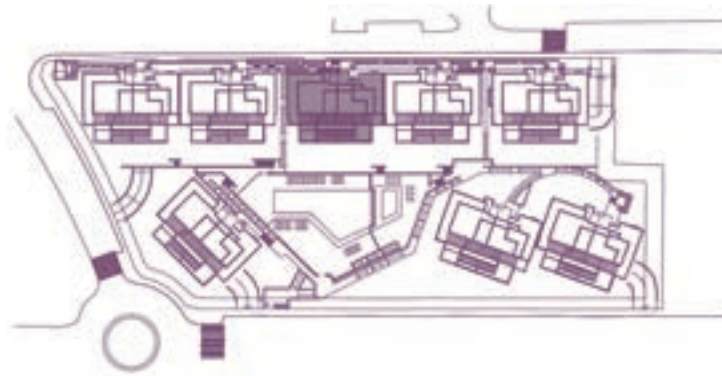

BLOCK C

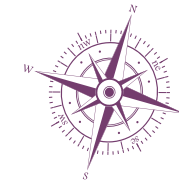

Ground floor



BAR SCALE

SURFACES	
Surface of constructed area	113,92 m <sup>2</sup>
Surface of communal area	12,18 m <sup>2</sup>
Surface of terrace area	38,16 m <sup>2</sup>
<b>TOTAL SURFACE</b>	<b>164,26 m<sup>2</sup></b>
Surface of utilised area	96,46 m <sup>2</sup>
Surface of utilised garden area	64,80 m <sup>2</sup>

Information given is subject to modification for technical, construction or legal reasons





# APARTMENT 401

3 BEDROOMS  
BLOCK 4, TYPE B. GROUND FLOOR

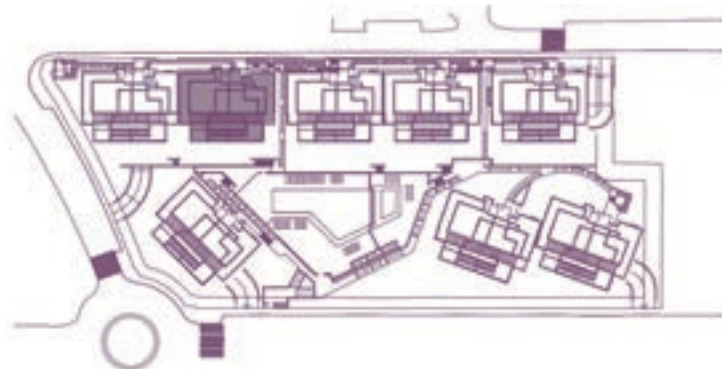

BLOCK B

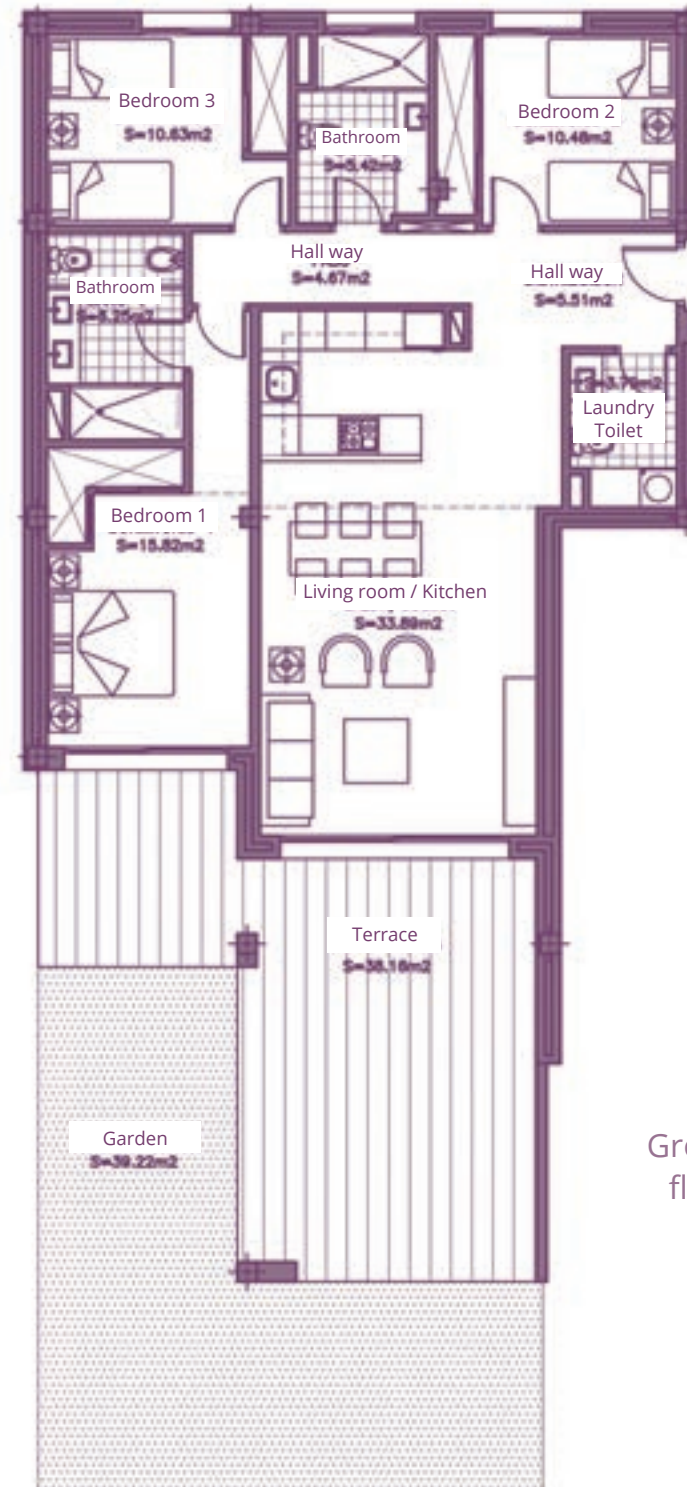
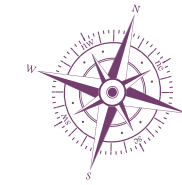

Ground floor

SURFACES	
Surface of constructed area	113,92 m <sup>2</sup>
Surface of communal area	12,18 m <sup>2</sup>
Surface of terrace area	38,16 m <sup>2</sup>
<b>TOTAL SURFACE</b>	<b>164,26 m<sup>2</sup></b>
Surface of utilised area	96,46 m <sup>2</sup>
Surface of utilised garden area	39,22 m <sup>2</sup>

Information given is subject to modification for technical, construction or legal reasons



BAR SCALE



# APARTMENT 501

3 BEDROOMS  
BLOCK 5, TYPE C. GROUND FLOOR

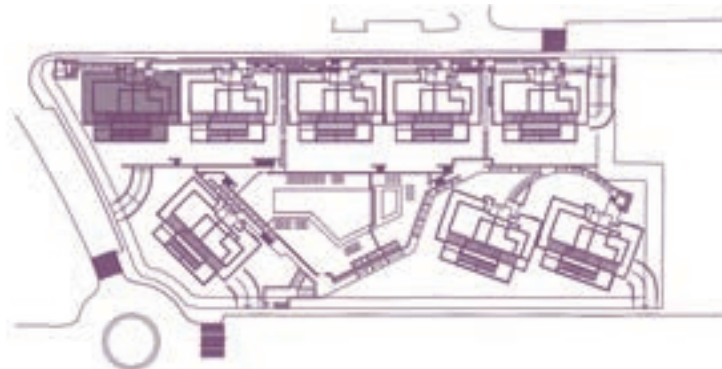

BLOCK C

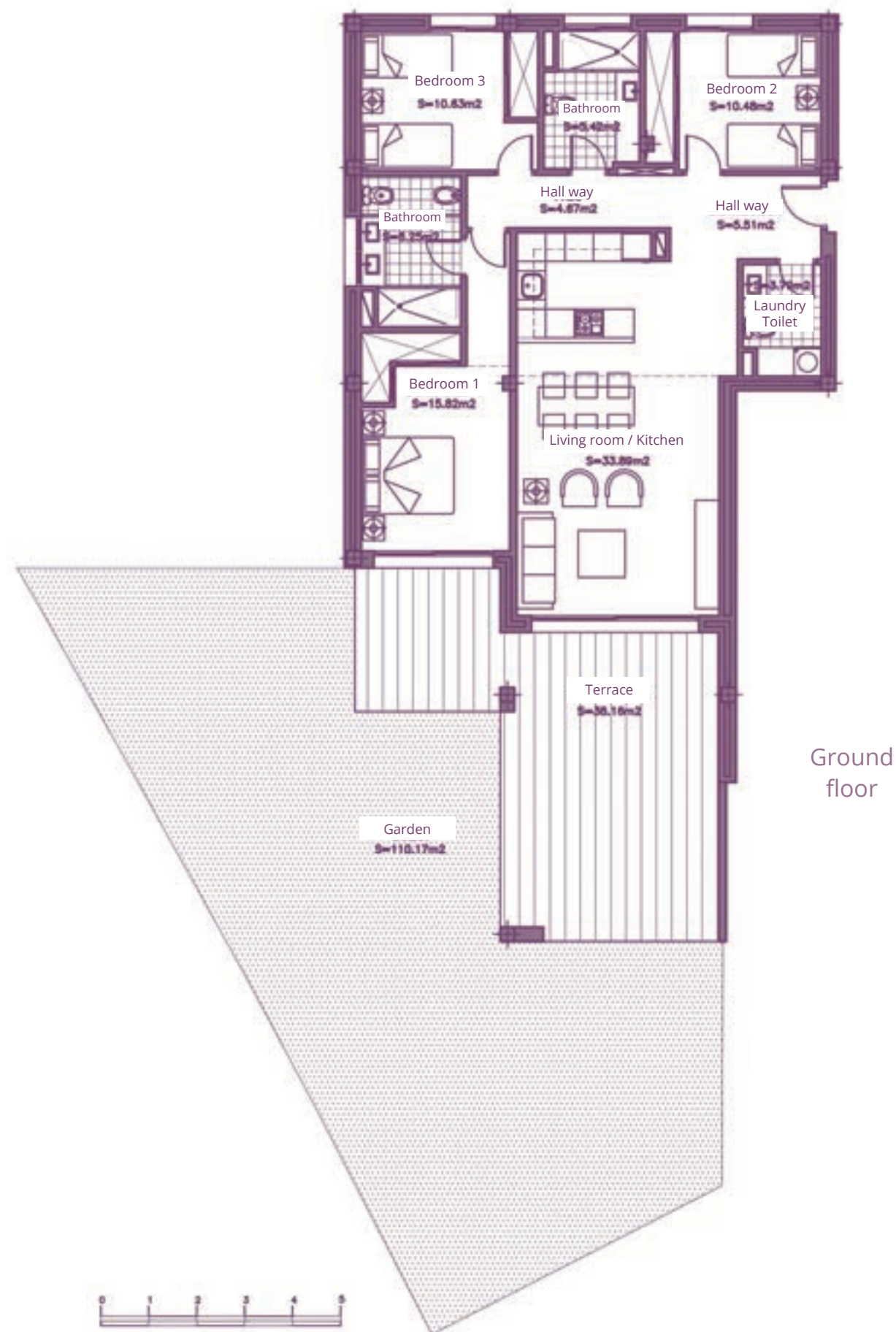
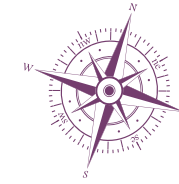

BAR SCALE

SURFACES	
Surface of constructed area	113,92 m <sup>2</sup>
Surface of communal area	12,18 m <sup>2</sup>
Surface of terrace area	38,16 m <sup>2</sup>
<b>TOTAL SURFACE</b>	<b>164,26 m<sup>2</sup></b>
Surface of utilised area	96,46 m <sup>2</sup>
Surface of utilised garden area	110,17 m <sup>2</sup>

Information given is subject to modification for technical, construction or legal reasons





# APARTMENT 601

3 BEDROOMS  
BLOCK 6, TYPE A. GROUND FLOOR

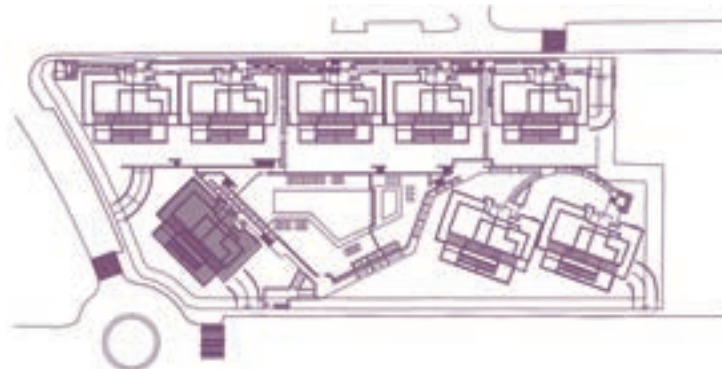

BLOCK A

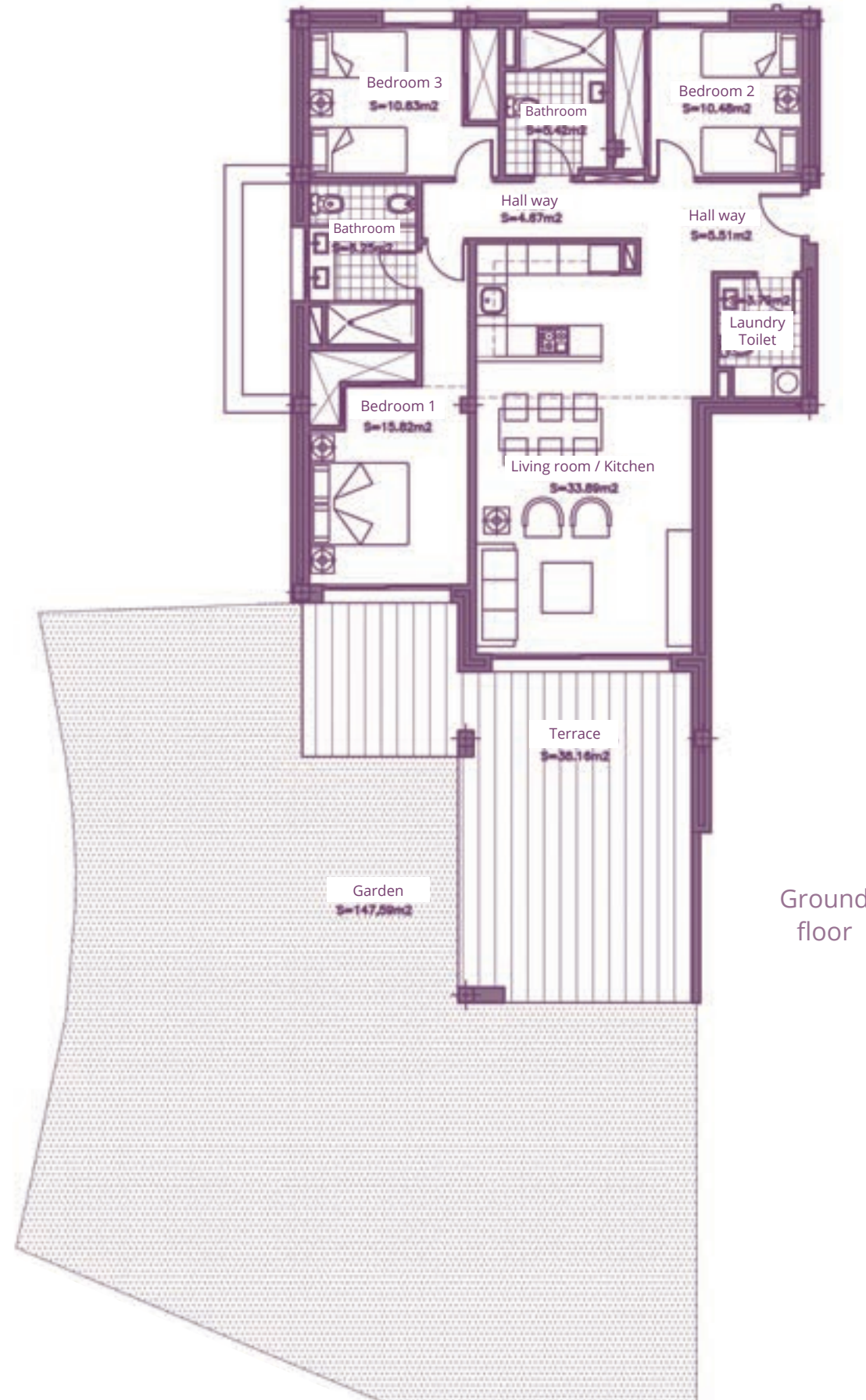
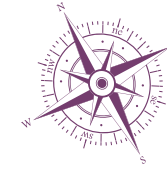

Ground floor



BAR SCALE

SURFACES	
Surface of constructed area	113,92 m <sup>2</sup>
Surface of communal area	12,18 m <sup>2</sup>
Surface of terrace area	38,16 m <sup>2</sup>
<b>TOTAL SURFACE</b>	<b>164,26 m<sup>2</sup></b>
Surface of utilised area	96,46 m <sup>2</sup>
Surface of utilised garden area	147,59 m <sup>2</sup>

Information given is subject to modification for technical, construction or legal reasons





# APARTMENT 701

3 BEDROOMS  
BLOCK 7, TYPE C. GROUND FLOOR

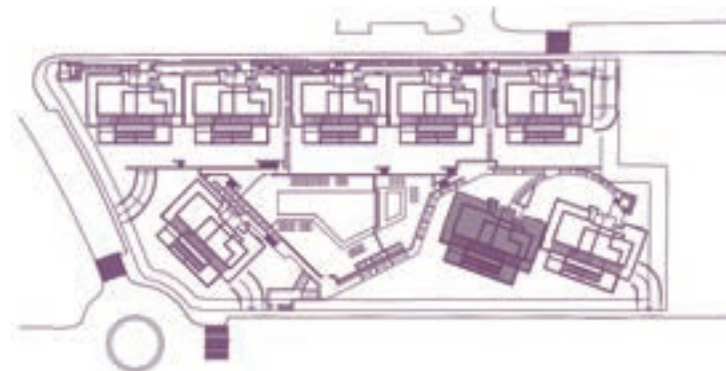

BLOCK C

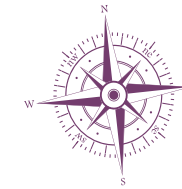

Ground floor



BAR SCALE

SURFACES	
Surface of constructed area	113,92 m <sup>2</sup>
Surface of communal area	12,18 m <sup>2</sup>
Surface of terrace area	38,16 m <sup>2</sup>
<b>TOTAL SURFACE</b>	<b>164,26 m<sup>2</sup></b>
Surface of utilised area	96,46 m <sup>2</sup>
Surface of utilised garden area	151,83 m <sup>2</sup>

Information given is subject to modification for technical, construction or legal reasons



**Cortijo del Golf**  
RESORT  
Contemporary Apartments



# APARTMENT 801

3 BEDROOMS  
BLOCK 8, TYPE B. GROUND FLOOR

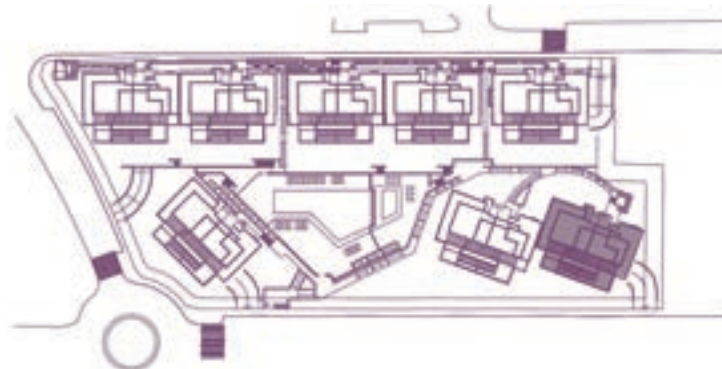

BLOCK B

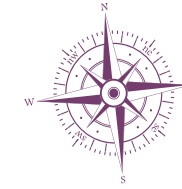

Ground floor



BAR SCALE

SURFACES	
Surface of constructed area	113,92 m <sup>2</sup>
Surface of communal area	12,18 m <sup>2</sup>
Surface of terrace area	38,16 m <sup>2</sup>
<b>TOTAL SURFACE</b>	<b>164,26 m<sup>2</sup></b>
Surface of utilised area	96,46 m <sup>2</sup>
Surface of utilised garden area	101,86 m <sup>2</sup>

Information given is subject to modification for technical, construction or legal reasons





# APARTMENT 111

3 BEDROOMS  
BLOCK 1, TYPE A. GROUND FLOOR

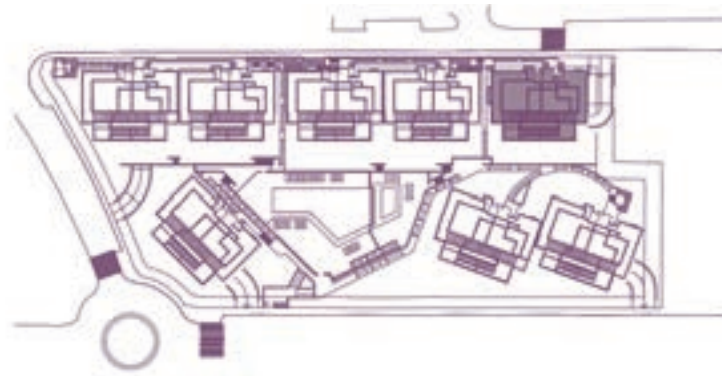

BLOCK A

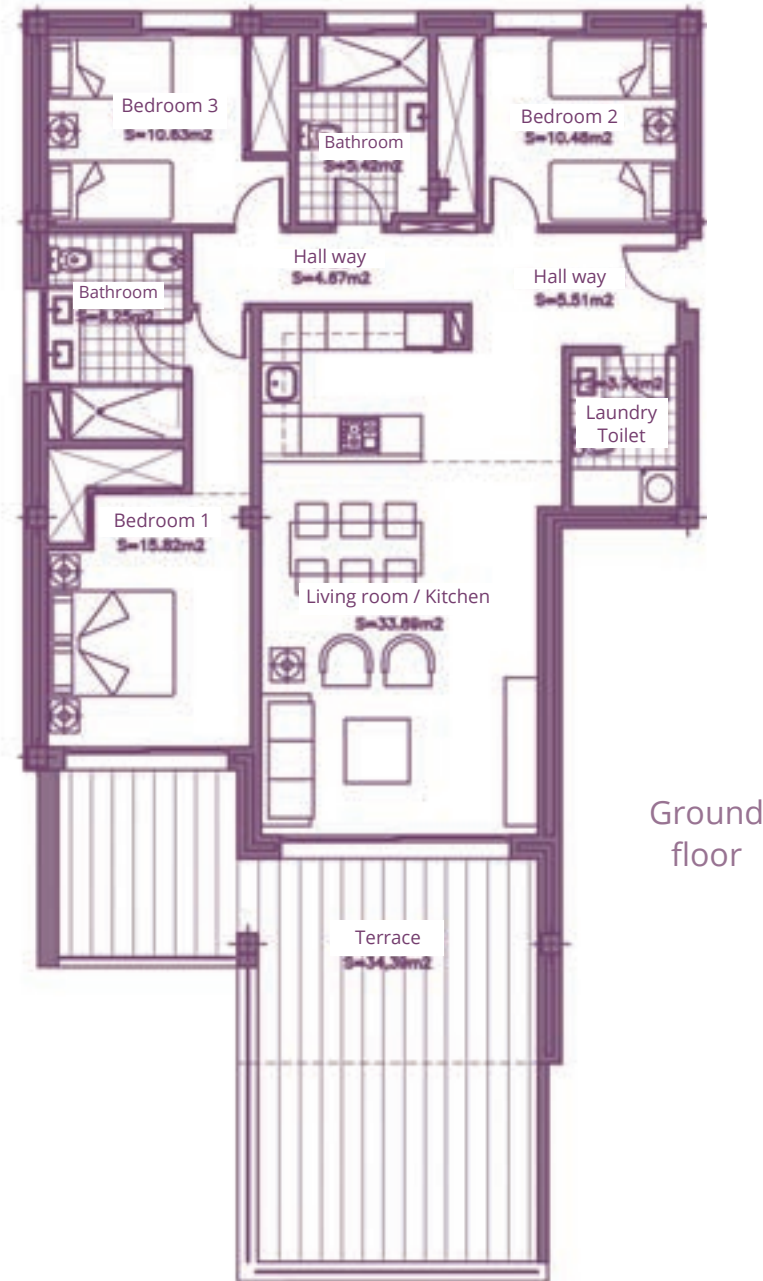
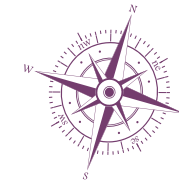

SURFACES	
Surface of constructed area	113,92 m <sup>2</sup>
Surface of communal area	12,18 m <sup>2</sup>
Surface of terrace area	34,39 m <sup>2</sup>
<b>TOTAL SURFACE</b>	<b>162,49 m<sup>2</sup></b>
Surface of utilised area	96,46 m <sup>2</sup>

Information given is subject to modification for technical, construction or legal reasons



BAR SCALE





# APARTMENT 211

3 BEDROOMS  
BLOCK 2, TYPE B. GROUND FLOOR

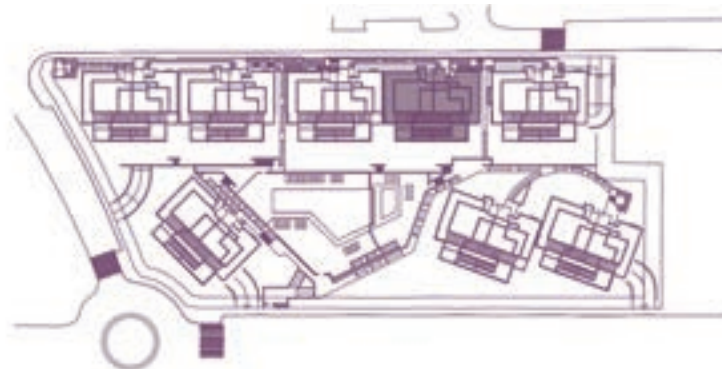

BLOCK B

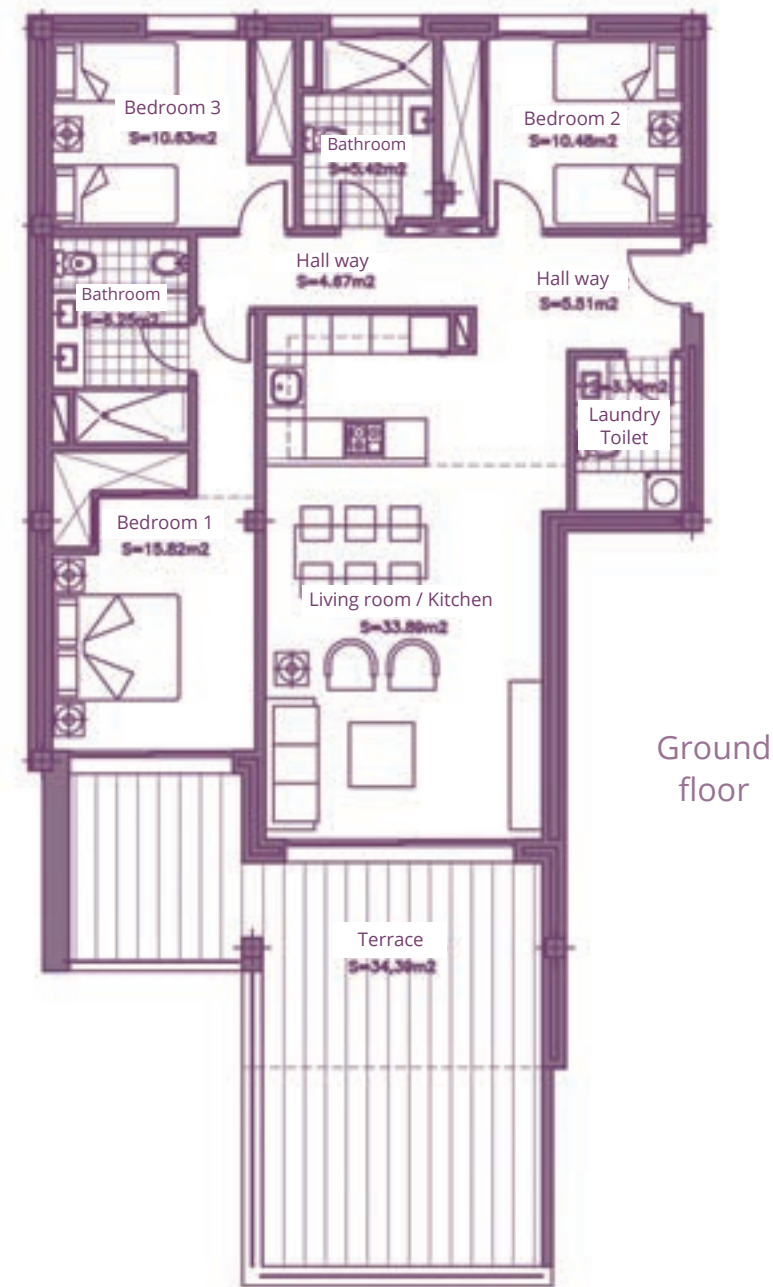
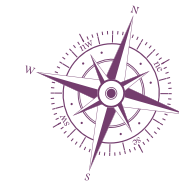

BAR SCALE

SURFACES	
Surface of constructed area	113,92 m <sup>2</sup>
Surface of communal area	12,18 m <sup>2</sup>
Surface of terrace area	34,39 m <sup>2</sup>
<b>TOTAL SURFACE</b>	<b>162,49 m<sup>2</sup></b>
Surface of utilised area	96,46 m <sup>2</sup>

Information given is subject to modification for technical, construction or legal reasons



# APARTMENT 311

3 BEDROOMS  
BLOCK 3, TYPE C. GROUND FLOOR

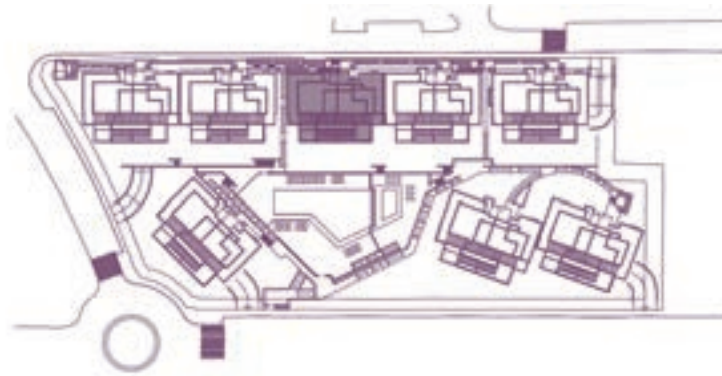

BLOCK C

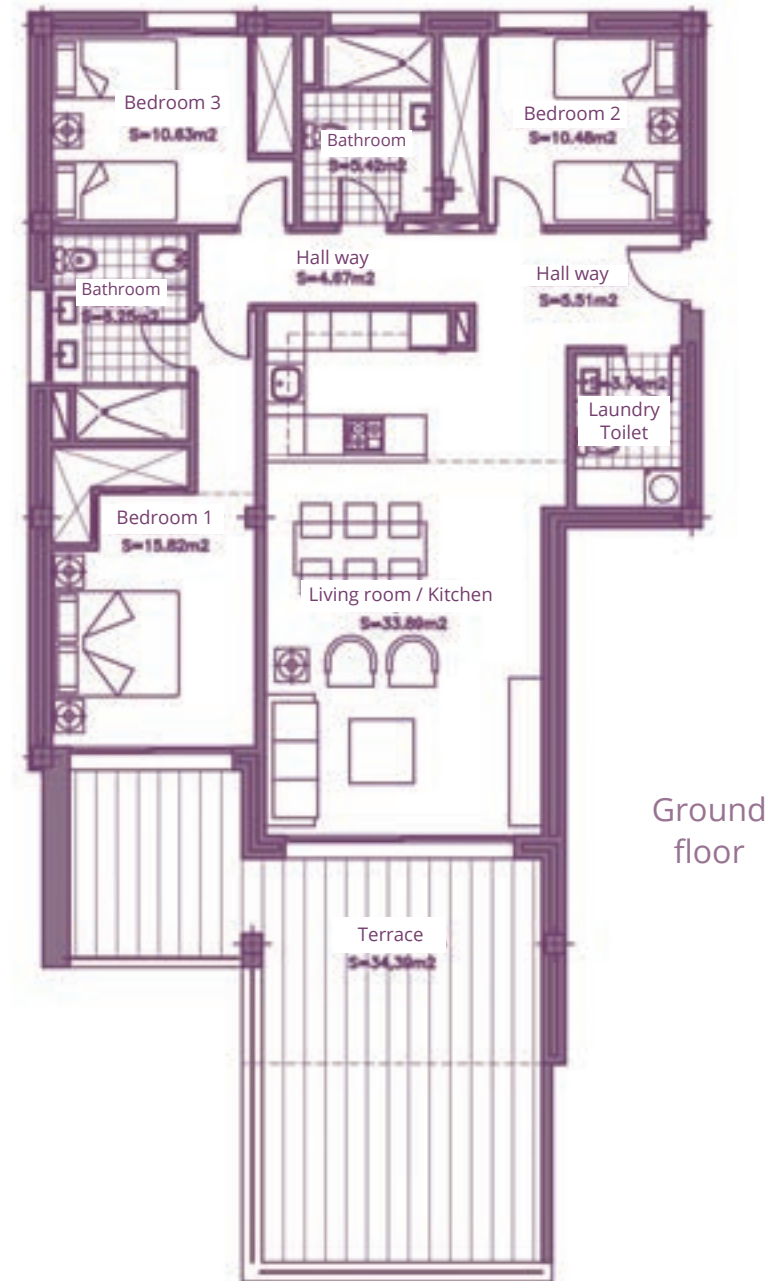
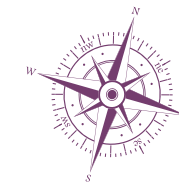

BAR SCALE

## SURFACES

Surface of constructed area	113,92 m <sup>2</sup>
Surface of communal area	12,18 m <sup>2</sup>
Surface of terrace area	34,39 m <sup>2</sup>

TOTAL SURFACE 162,49 m<sup>2</sup>

Surface of utilised area 96,46 m<sup>2</sup>

Information given is subject to modification for technical, construction or legal reasons



# APARTMENT 411

3 BEDROOMS  
BLOCK 4, TYPE B. GROUND FLOOR

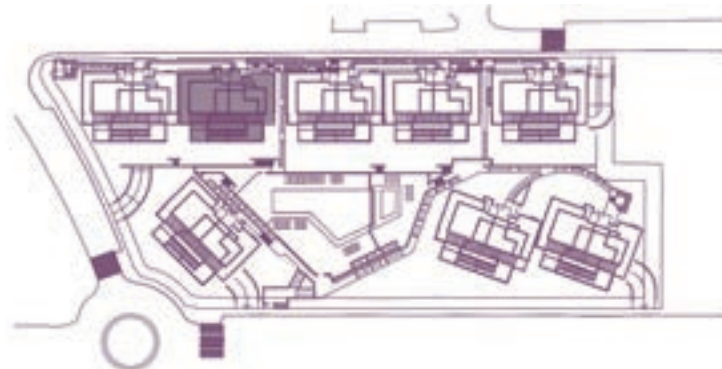

BLOCK B

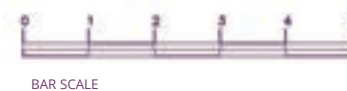
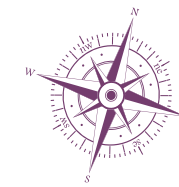

BAR SCALE

SURFACES	
Surface of constructed area	113,92 m <sup>2</sup>
Surface of communal area	12,18 m <sup>2</sup>
Surface of terrace area	34,39 m <sup>2</sup>
<b>TOTAL SURFACE</b>	<b>162,49 m<sup>2</sup></b>
Surface of utilised area	96,46 m <sup>2</sup>

Information given is subject to modification for technical, construction or legal reasons





# APARTMENT 511

3 BEDROOMS  
BLOCK 5, TYPE C. GROUND FLOOR

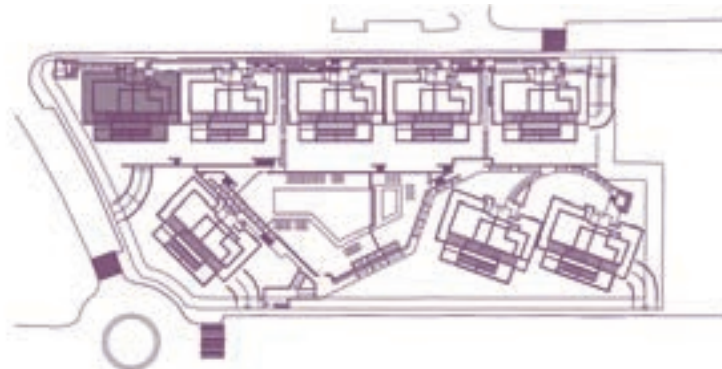

BLOCK C

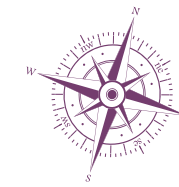

SURFACES	
Surface of constructed area	113,92 m <sup>2</sup>
Surface of communal area	12,18 m <sup>2</sup>
Surface of terrace area	34,39 m <sup>2</sup>
<b>TOTAL SURFACE</b>	<b>162,49 m<sup>2</sup></b>
Surface of utilised area	96,46 m <sup>2</sup>

Information given is subject to modification for technical, construction or legal reasons



BAR SCALE



# APARTMENT 611

3 BEDROOMS  
BLOCK 6, TYPE A. GROUND FLOOR

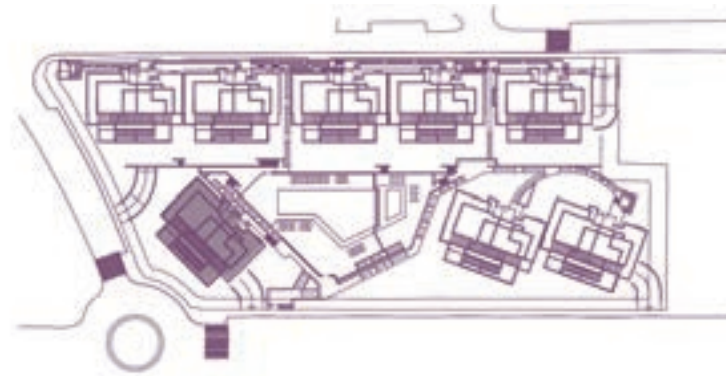

BLOCK A

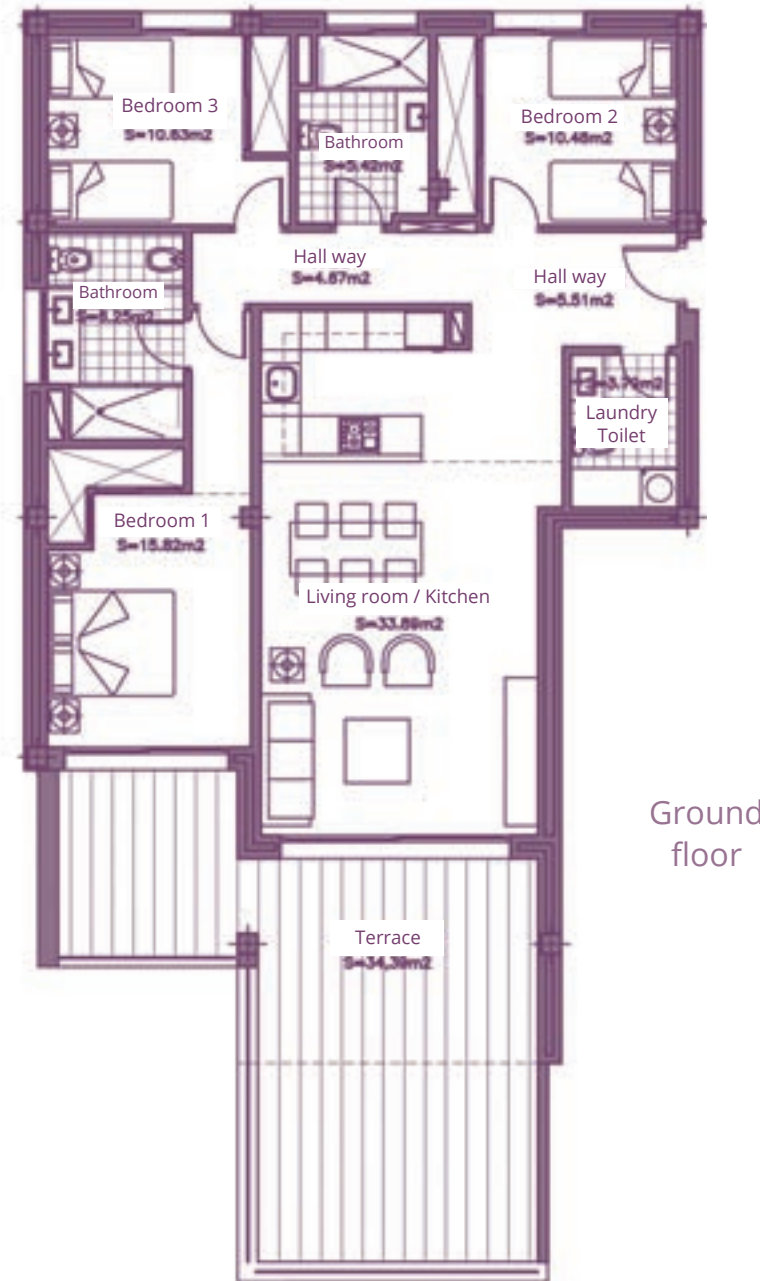
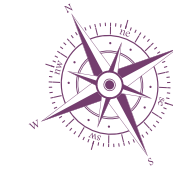

SURFACES	
Surface of constructed area	113,92 m <sup>2</sup>
Surface of communal area	12,18 m <sup>2</sup>
Surface of terrace area	34,39 m <sup>2</sup>
<b>TOTAL SURFACE</b>	<b>162,49 m<sup>2</sup></b>
Surface of utilised area	96,46 m <sup>2</sup>

Information given is subject to modification for technical, construction or legal reasons



BAR SCALE



# APARTMENT 711

3 BEDROOMS  
BLOCK 7, TYPE C. GROUND FLOOR

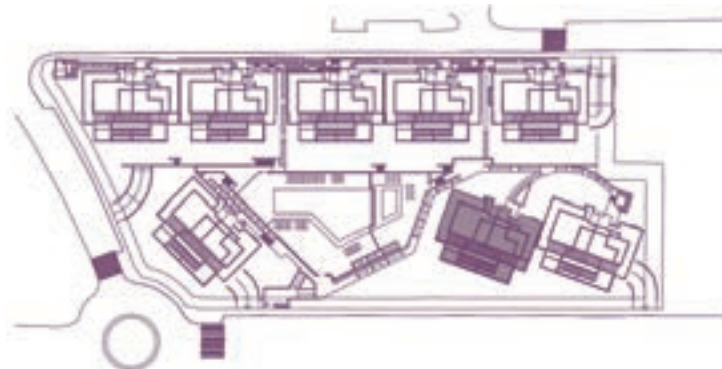

BLOCK C

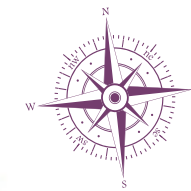

Ground floor

## SURFACES

Surface of constructed area	113,92 m <sup>2</sup>
Surface of communal area	12,18 m <sup>2</sup>
Surface of terrace area	34,39 m <sup>2</sup>

TOTAL SURFACE 162,49 m<sup>2</sup>

Surface of utilised area 96,46 m<sup>2</sup>

Information given is subject to modification for technical, construction or legal reasons



BAR SCALE





# APARTMENT 811

3 BEDROOMS  
BLOCK 8, TYPE B. GROUND FLOOR

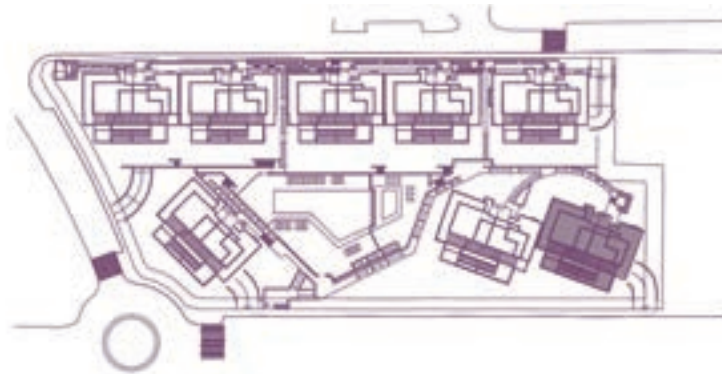

BLOCK B

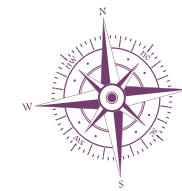

BAR SCALE

## SURFACES

Surface of constructed area	113,92 m <sup>2</sup>
Surface of communal area	12,18 m <sup>2</sup>
Surface of terrace area	34,39 m <sup>2</sup>

TOTAL SURFACE 162,49 m<sup>2</sup>

Surface of utilised area 96,46 m<sup>2</sup>

Information given is subject to modification for technical, construction or legal reasons

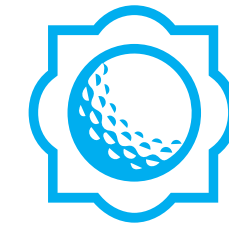

PENTHOUSE

2 BEDROOMS







# APARTMENT 121

2 BEDROOMS  
BLOCK 1, TYPE A. PENTHOUSE FLOOR

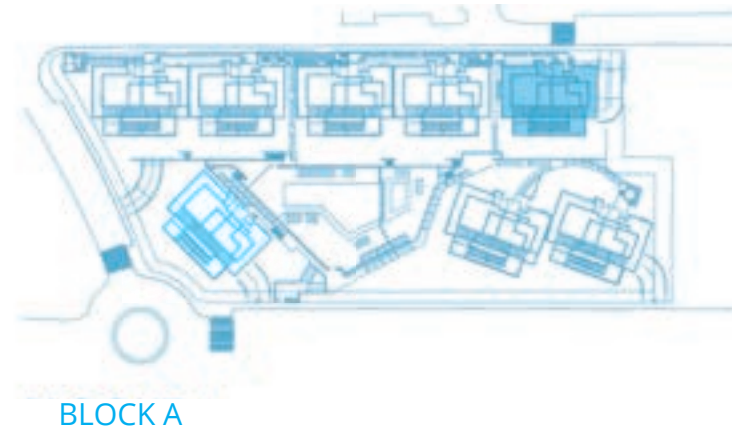

PENTHOUSE  
FLOOR

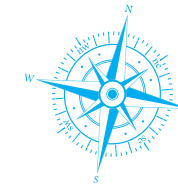
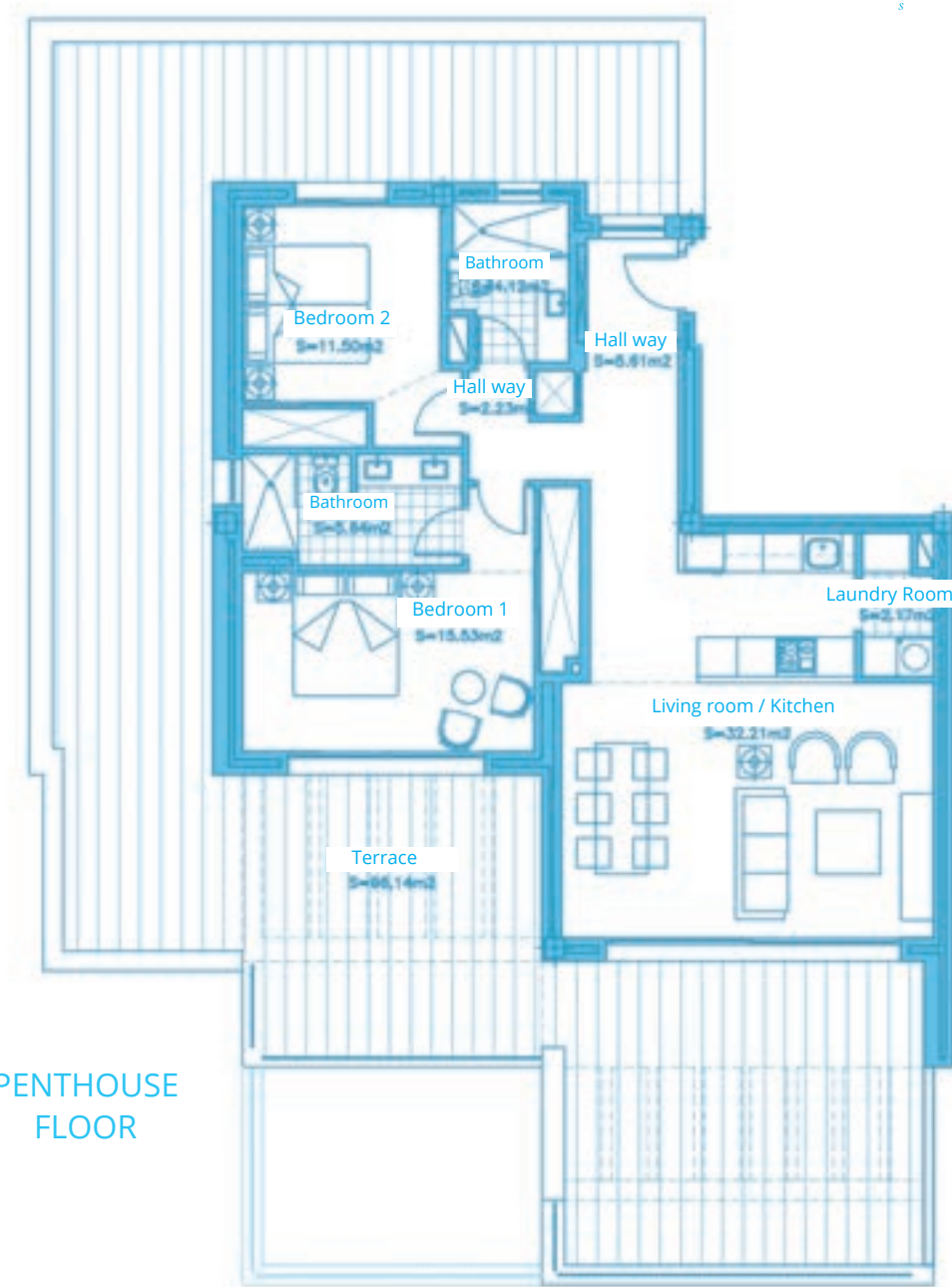

## SURFACES

Surface of constructed area	94,82 m <sup>2</sup>
Surface of communal area	10,14 m <sup>2</sup>
Surface of terrace area	96,14 m <sup>2</sup>

## TOTAL SURFACE

	201,10 m <sup>2</sup>
Surface of utilised area	79,01 m <sup>2</sup>

Information given is subject to modification for technical, construction or legal reasons







# APARTMENT 221

2 BEDROOMS  
BLOCK 2, TYPE B. PENTHOUSE FLOOR

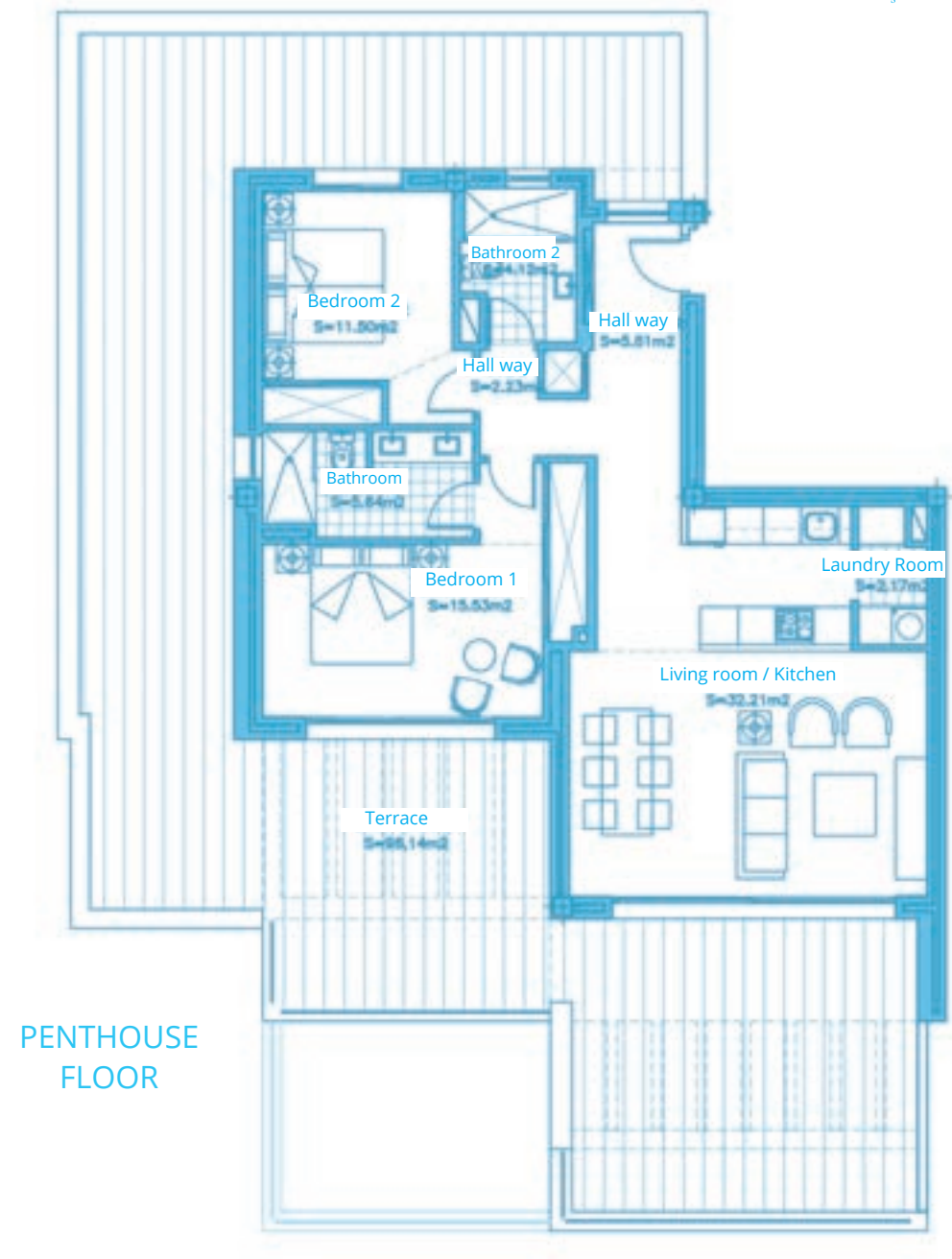
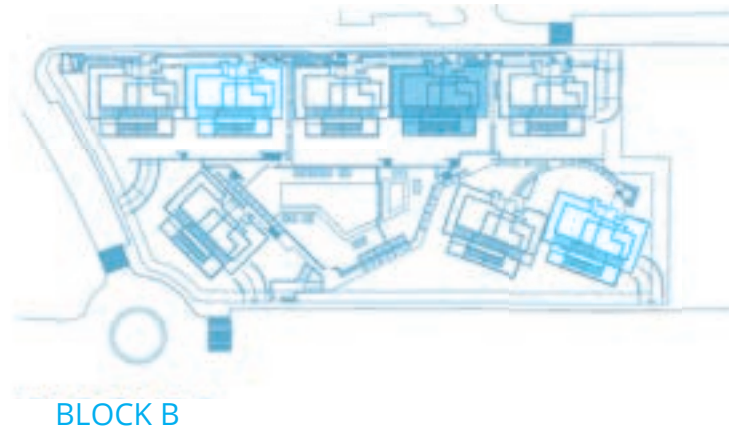
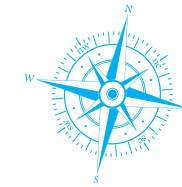

## SURFACES

Surface of constructed area	94,82 m²
Surface of communal area	10,14 m²
Surface of terrace area	96,14 m²

## TOTAL SURFACE

Surface of utilised area	79,01 m²
--------------------------	----------

Information given is subject to modification for technical, construction or legal reasons





# APARTMENT 321

2 BEDROOMS  
BLOCK 3, TYPE C. PENTHOUSE FLOOR

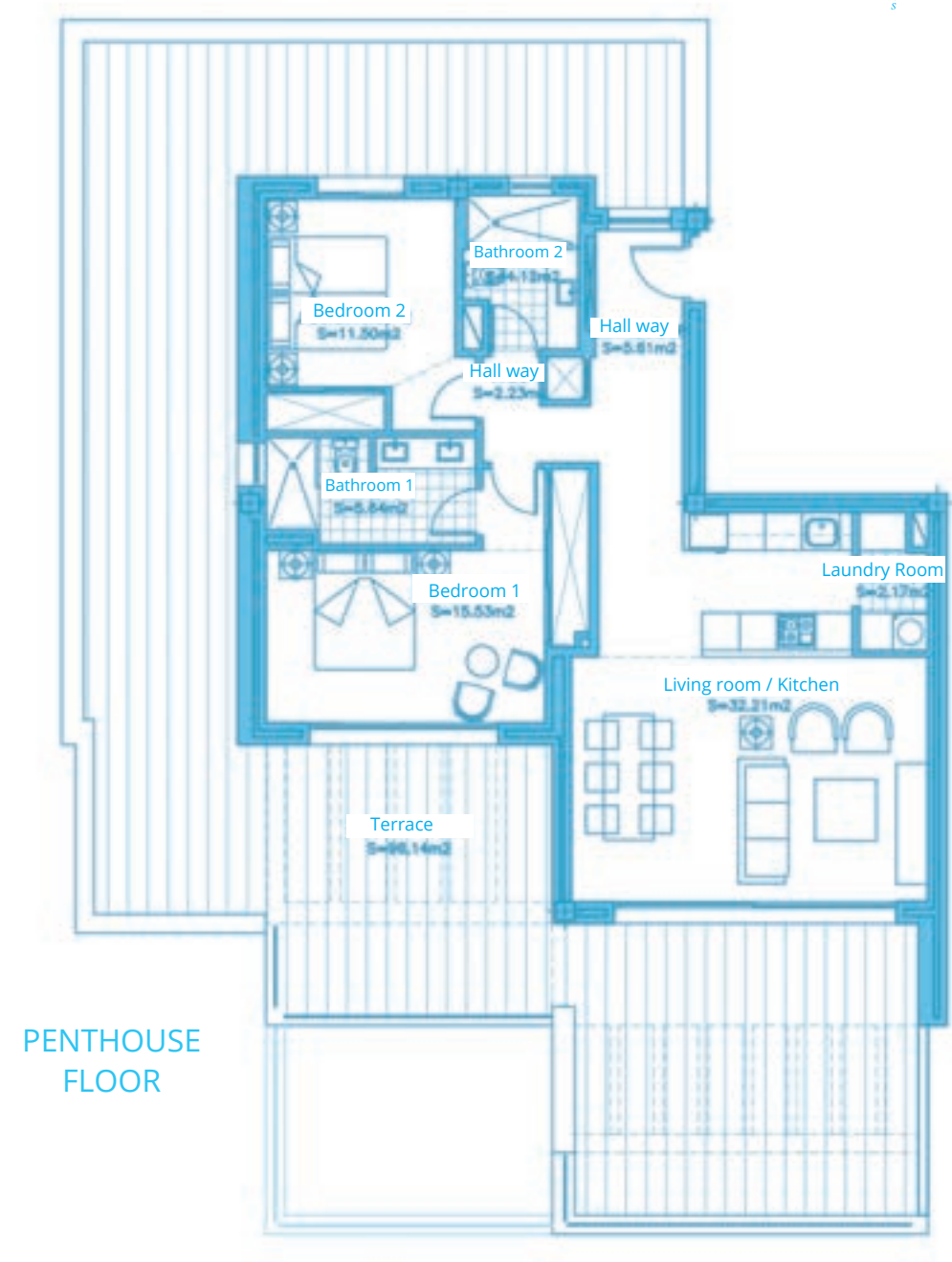
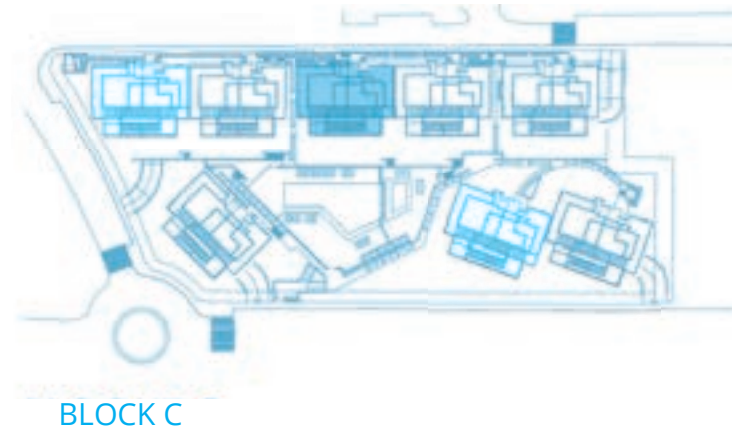
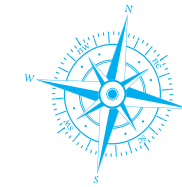

## SURFACES

Surface of constructed area	94,82 m <sup>2</sup>
Surface of communal area	10,14 m <sup>2</sup>
Surface of terrace area	96,14 m <sup>2</sup>

## TOTAL SURFACE

	201,10 m <sup>2</sup>
Surface of utilised area	79,01 m <sup>2</sup>

Information given is subject to modification for technical, construction or legal reasons





# APARTMENT 421

2 BEDROOMS  
BLOCK 4, TYPE B. PENTHOUSE FLOOR

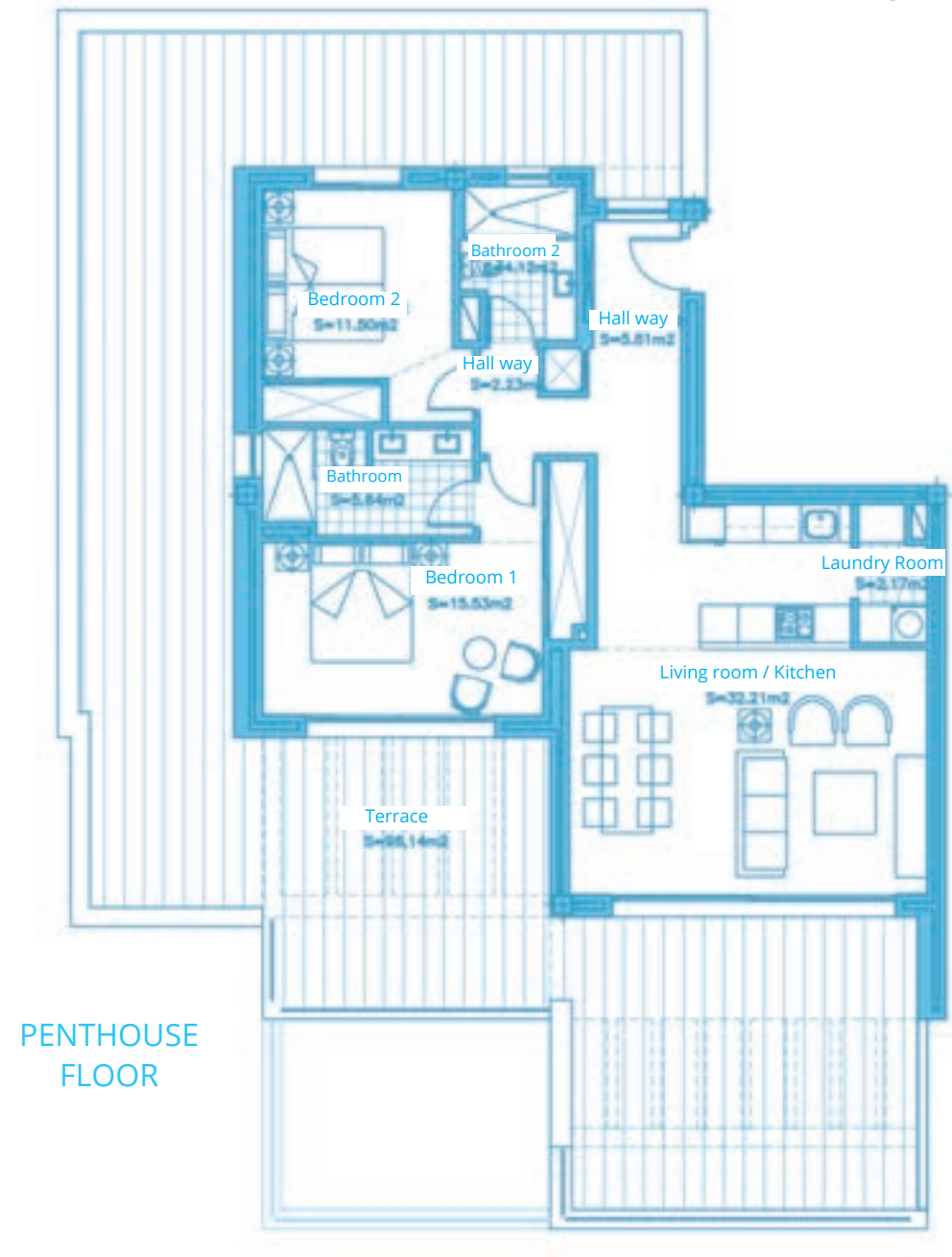
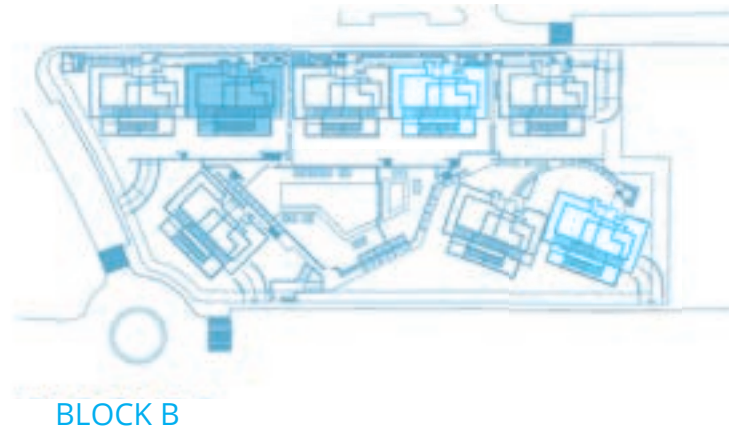
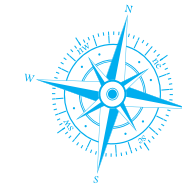

## SURFACES

Surface of constructed area	94,82 m <sup>2</sup>
Surface of communal area	10,14 m <sup>2</sup>
Surface of terrace area	96,14 m <sup>2</sup>

## TOTAL SURFACE

	201,10 m <sup>2</sup>
Surface of utilised area	79,01 m <sup>2</sup>

Information given is subject to modification for technical, construction or legal reasons







# APARTMENT 521

2 BEDROOMS  
BLOCK 5, TYPE C. PENTHOUSE FLOOR

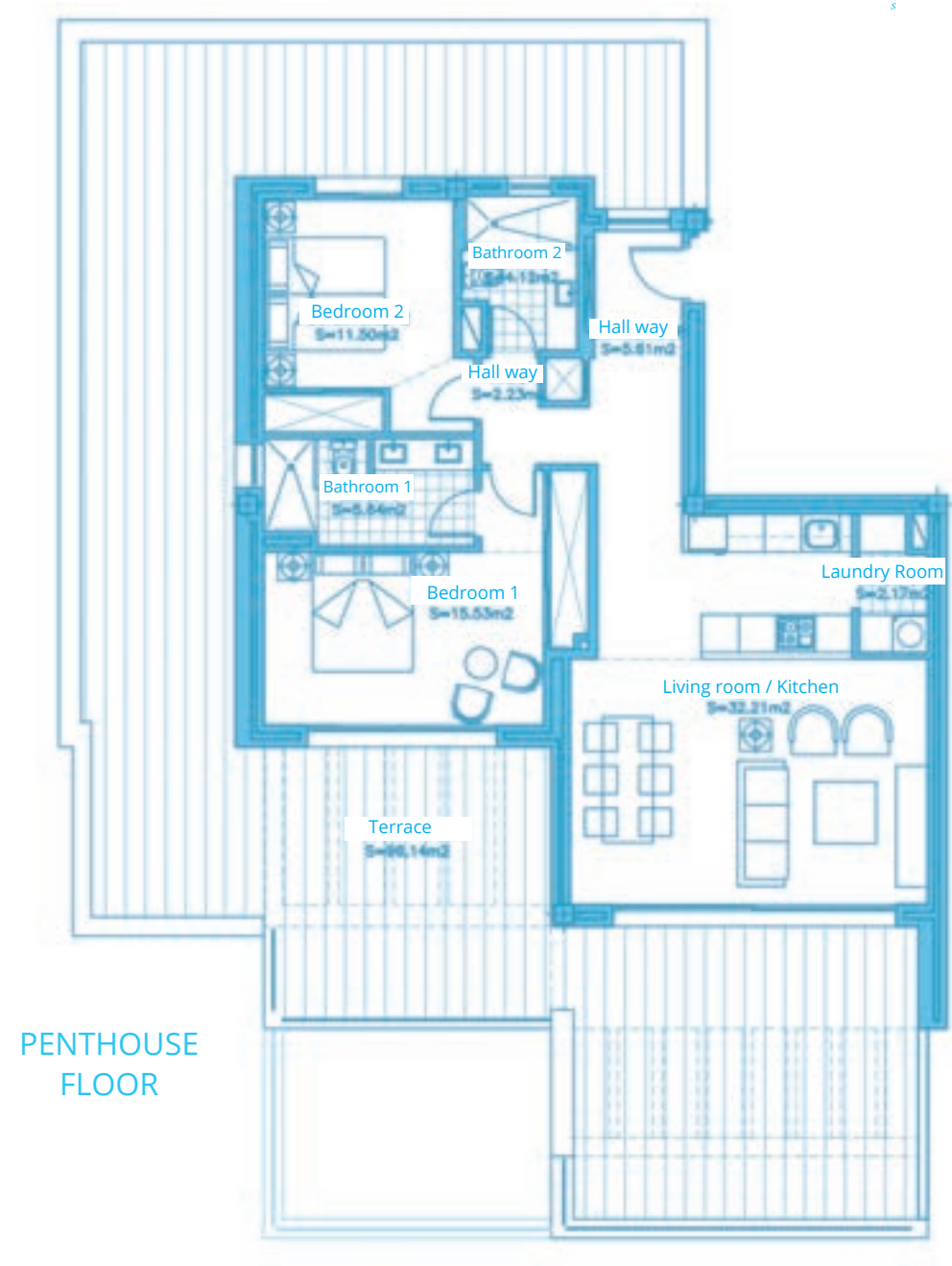
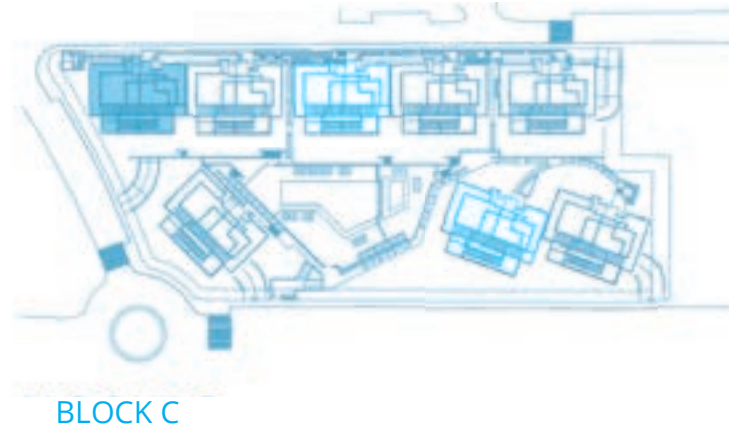
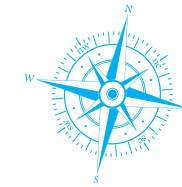

PENTHOUSE  
FLOOR

## SURFACES

Surface of constructed area	94,82 m <sup>2</sup>
Surface of communal area	10,14 m <sup>2</sup>
Surface of terrace area	96,14 m <sup>2</sup>

## TOTAL SURFACE

	201,10 m <sup>2</sup>
Surface of utilised area	79,01 m <sup>2</sup>

Information given is subject to modification for technical, construction or legal reasons

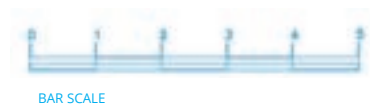

BAR SCALE



# APARTMENT 621

2 BEDROOMS  
BLOCK 6, TYPE A. PENTHOUSE FLOOR

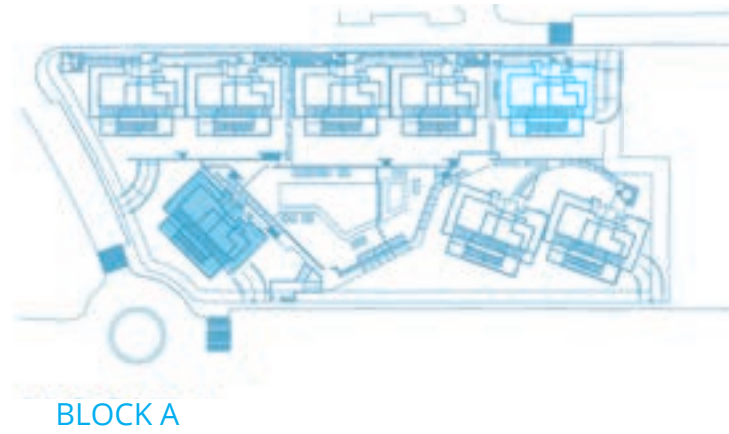
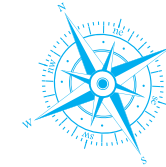

PENTHOUSE  
FLOOR

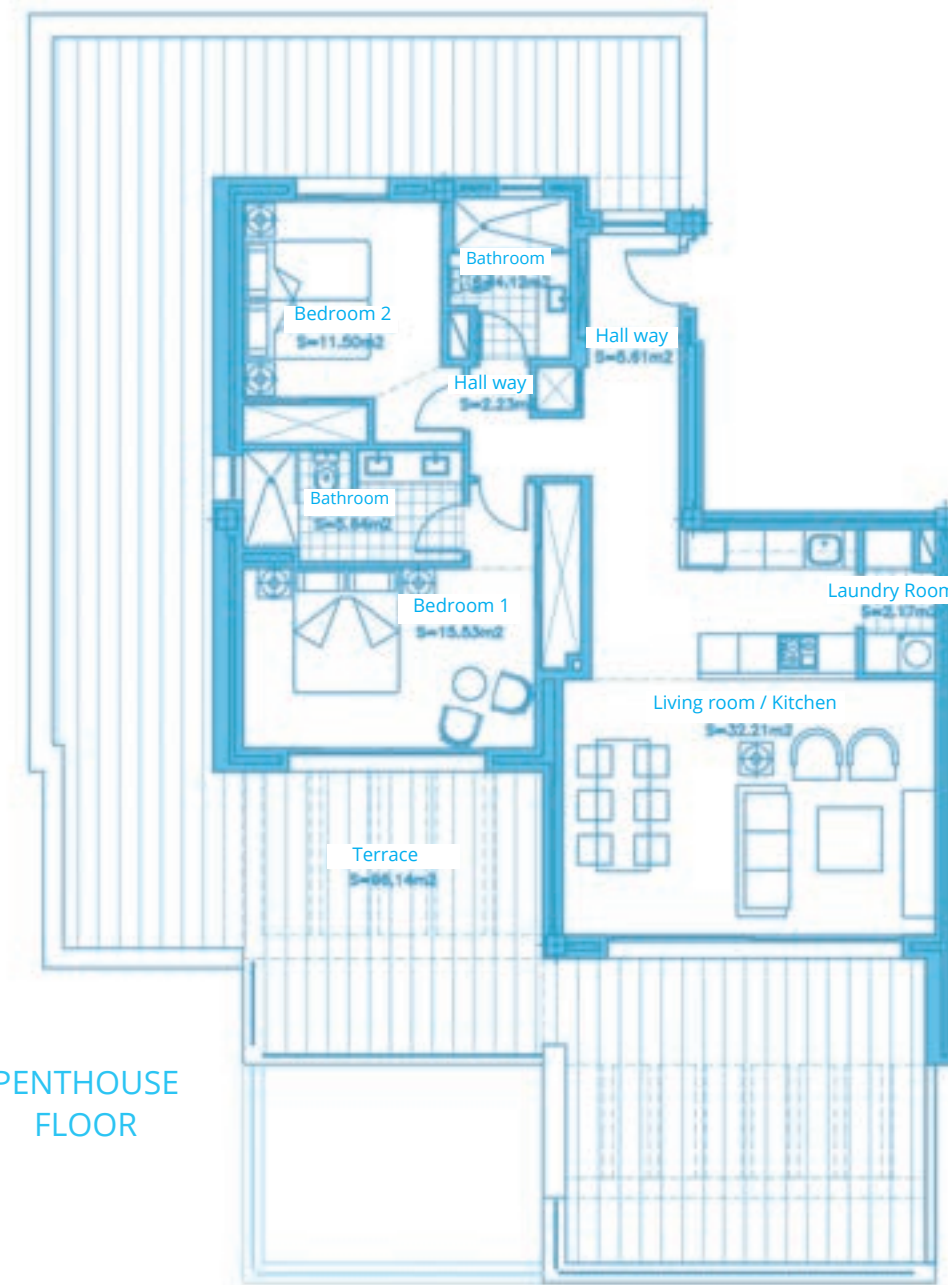

## SURFACES

Surface of constructed area	94,82 m <sup>2</sup>
Surface of communal area	10,14 m <sup>2</sup>
Surface of terrace area	96,14 m <sup>2</sup>

## TOTAL SURFACE

Surface of utilised area	79,01 m <sup>2</sup>
--------------------------	----------------------

Information given is subject to modification for technical, construction or legal reasons





# APARTMENT 721

2 BEDROOMS  
BLOCK 7, TYPE C. PENTHOUSE FLOOR

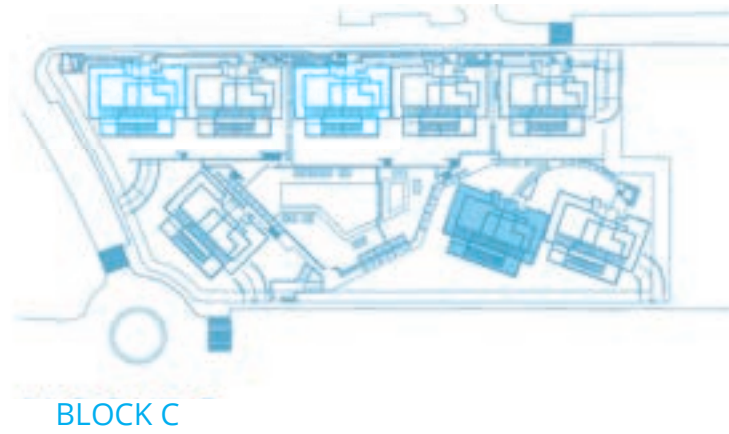

PENTHOUSE  
FLOOR

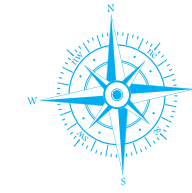
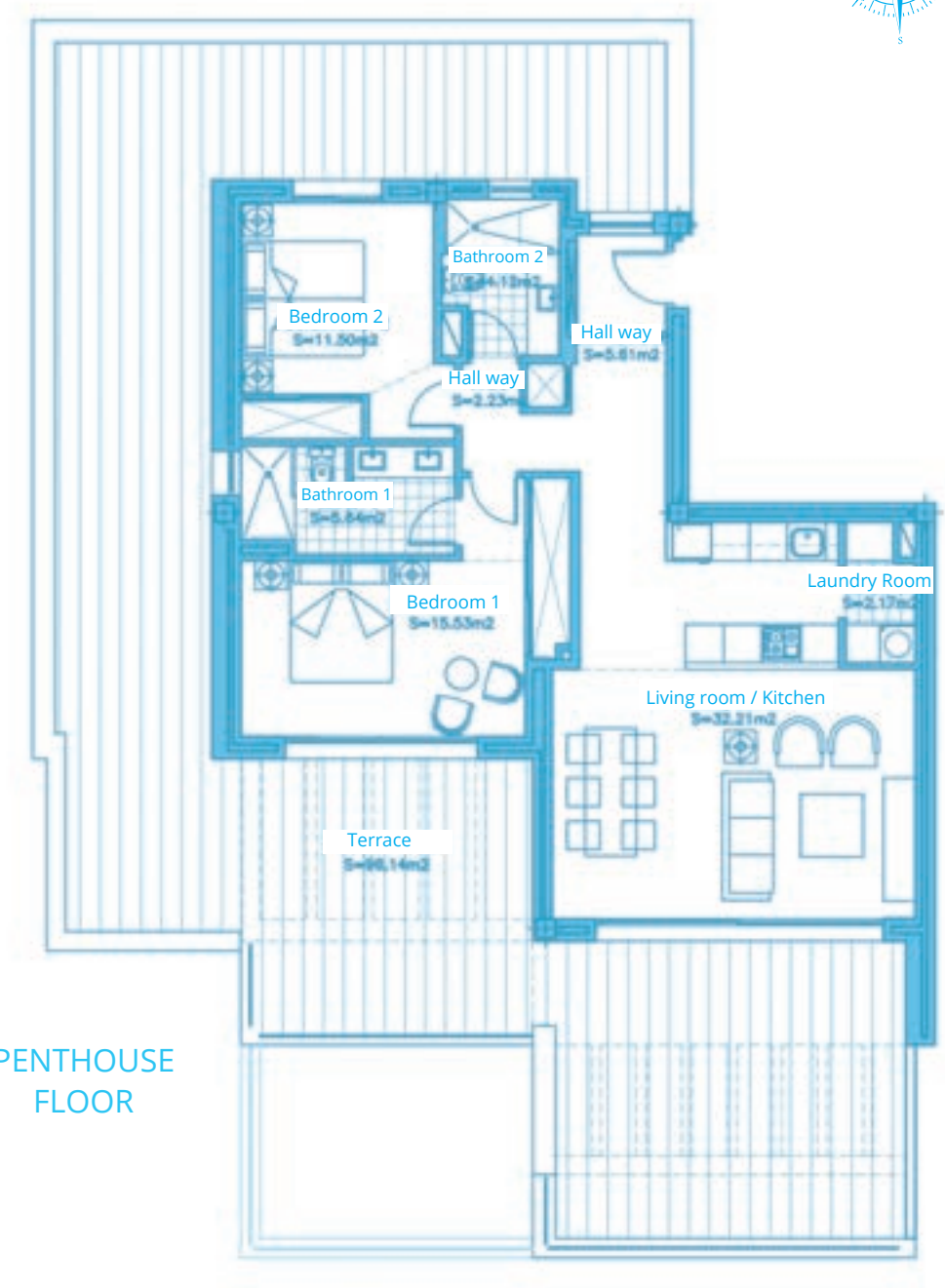

## SURFACES

Surface of constructed area	94,82 m²
Surface of communal area	10,14 m²
Surface of terrace area	96,14 m²

## TOTAL SURFACE

	201,10 m²
Surface of utilised area	79,01 m²

Information given is subject to modification for technical, construction or legal reasons







# APARTMENT 821

2 BEDROOMS  
BLOCK 8, TYPE B. PENTHOUSE FLOOR

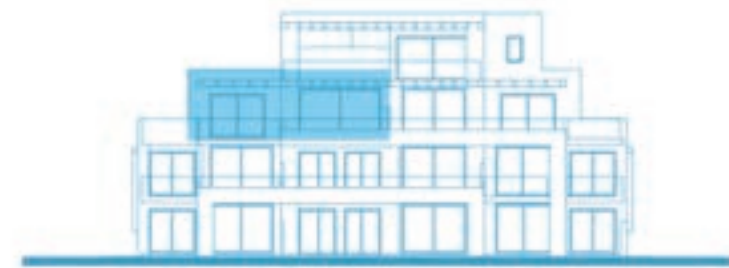
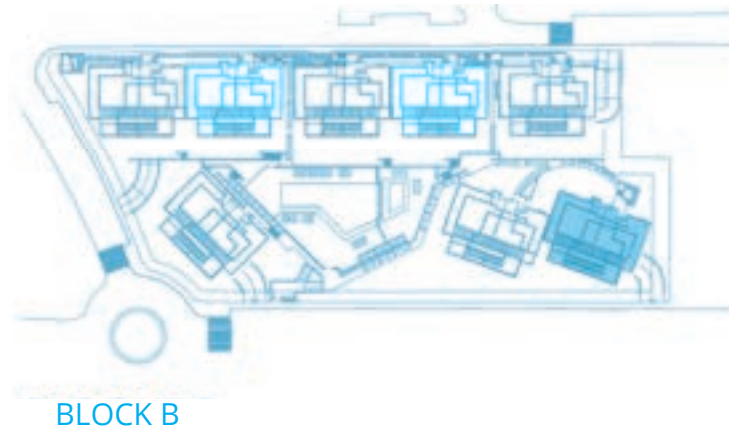

PENTHOUSE  
FLOOR

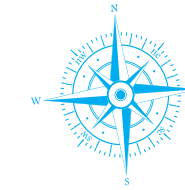
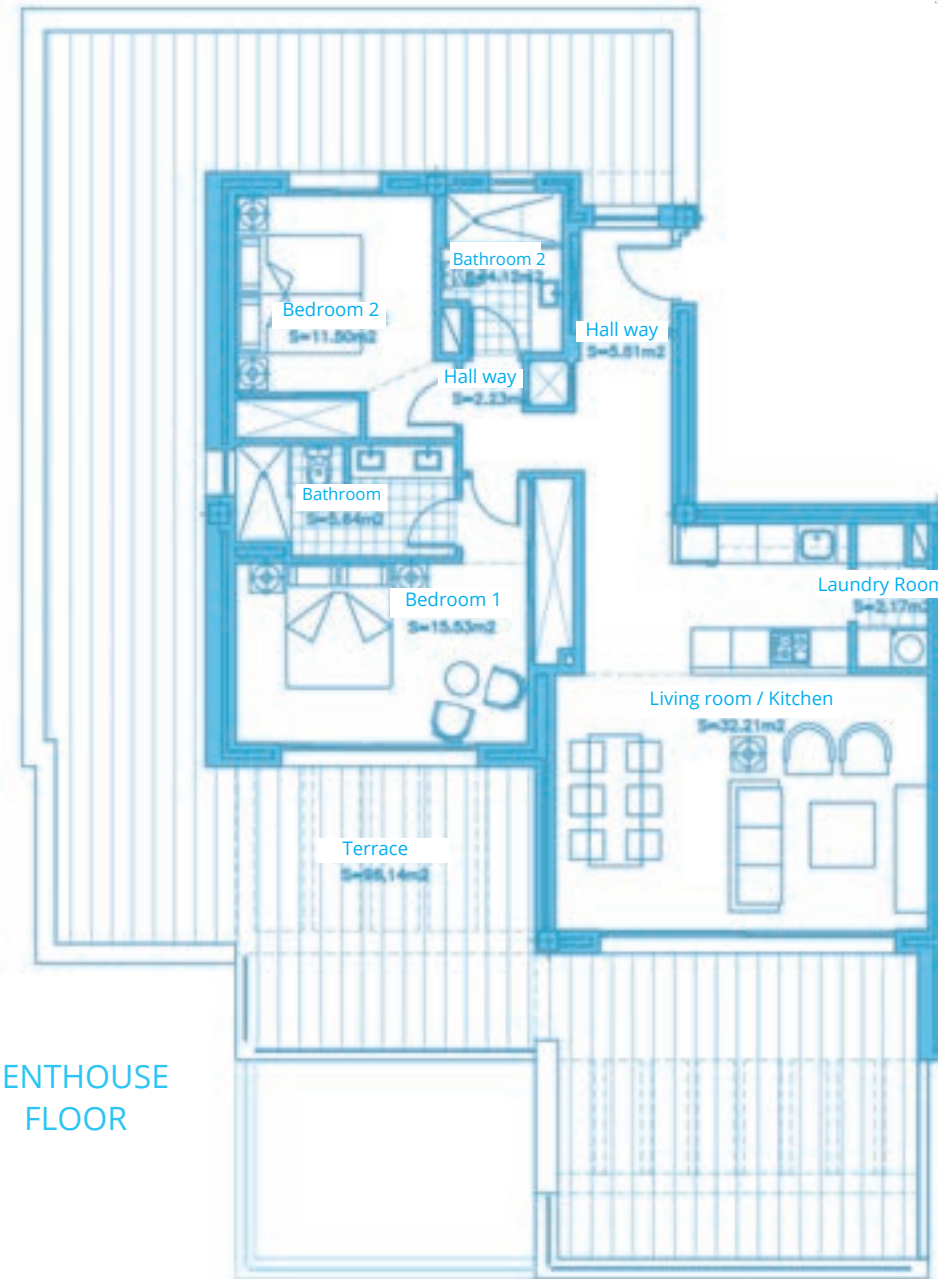

## SURFACES

Surface of constructed area	94,82 m <sup>2</sup>
Surface of communal area	10,14 m <sup>2</sup>
Surface of terrace area	96,14 m <sup>2</sup>

## TOTAL SURFACE

Surface of utilised area	79,01 m <sup>2</sup>
--------------------------	----------------------

Information given is subject to modification for technical, construction or legal reasons



BAR SCALE



PENTHOUSE

3 BEDROOMS







# APARTMENT 122

3 BEDROOMS  
BLOCK 1, TYPE A. PENTHOUSE FLOOR

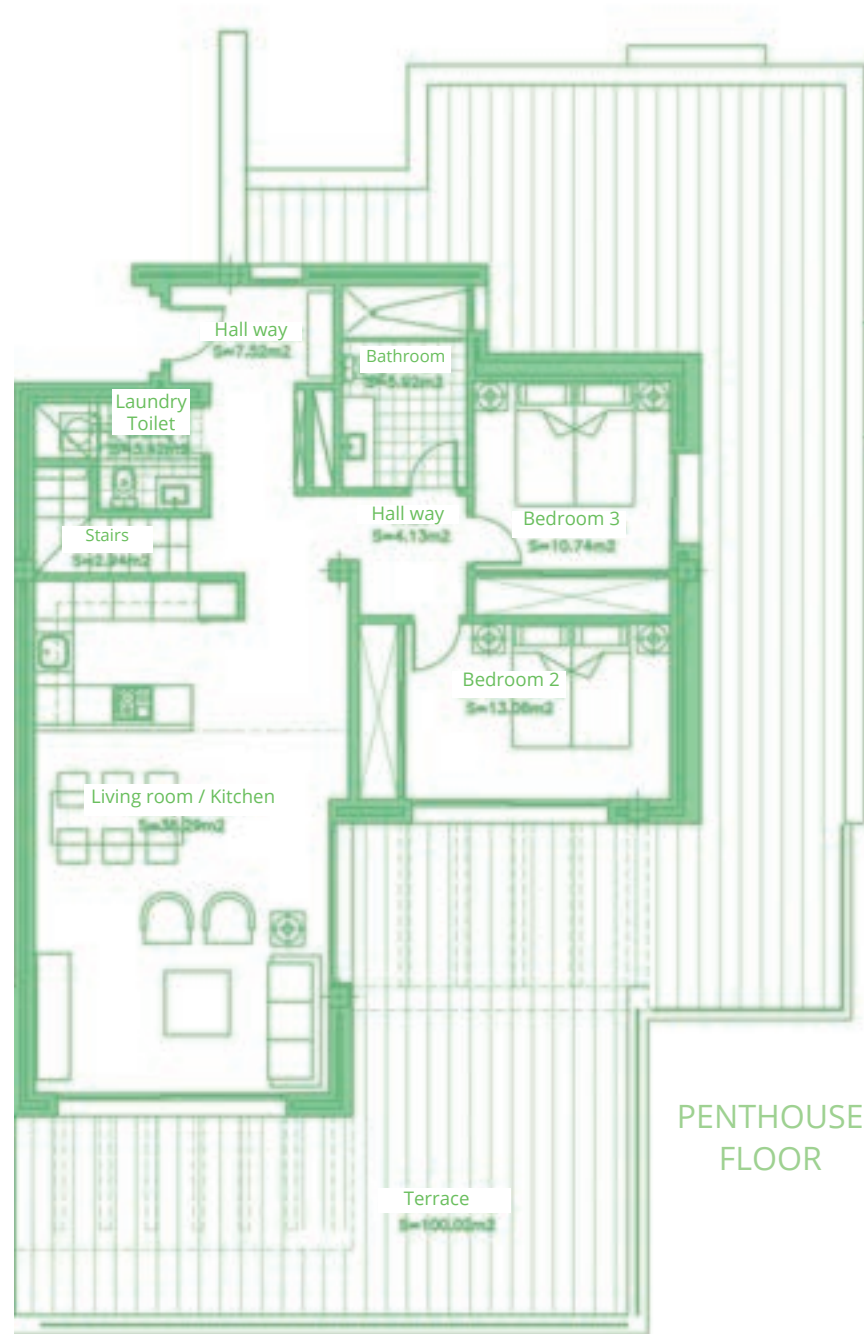
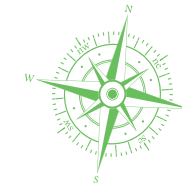

SURFACES	
Surface of constructed area	142,93 m <sup>2</sup>
Surface of communal area	15,28 m <sup>2</sup>
Surface of terrace area	162,55 m <sup>2</sup>
TOTAL SURFACE	
	320,76 m <sup>2</sup>
Surface of utilised area	116,48 m <sup>2</sup>

Information given is subject to modification for technical, construction or legal reasons





# APARTMENT 122

3 BEDROOMS  
BLOCK 1, TYPE A. TOWER FLOOR

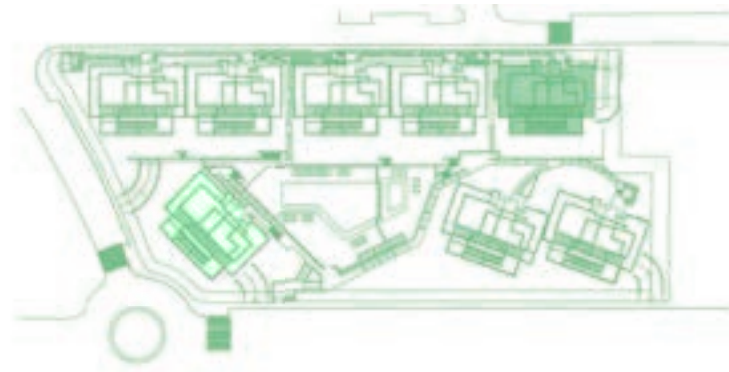
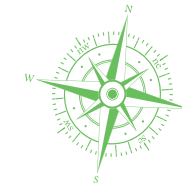

BLOCK A

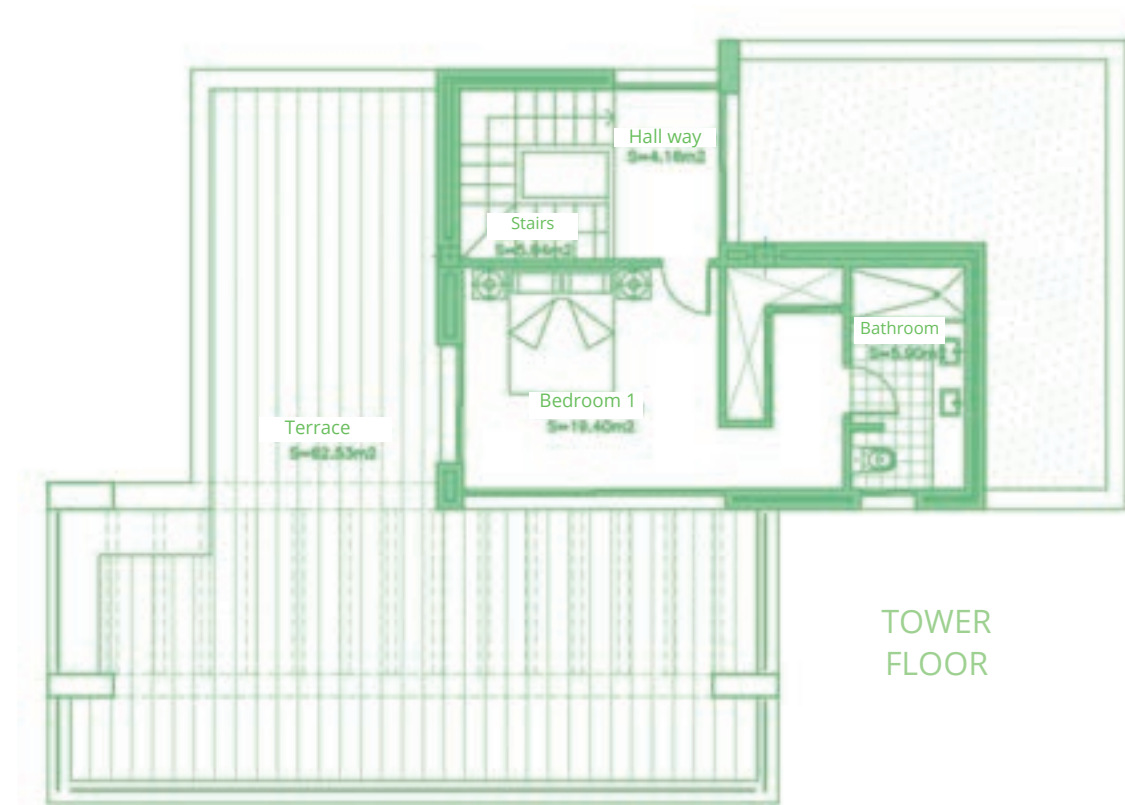

TOWER  
FLOOR

## SURFACES

Surface of constructed area	142,93 m <sup>2</sup>
Surface of communal area	15,28 m <sup>2</sup>
Surface of terrace area	162,55 m <sup>2</sup>

TOTAL SURFACE 320,76 m<sup>2</sup>

Surface of utilised area 116,48 m<sup>2</sup>

Information given is subject to modification for technical, construction or legal reasons



BAR SCALE



# APARTMENT 222

3 BEDROOMS  
BLOCK 2, TYPE B. PENTHOUSE FLOOR

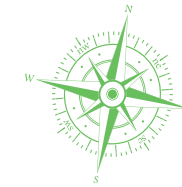

BLOCK B

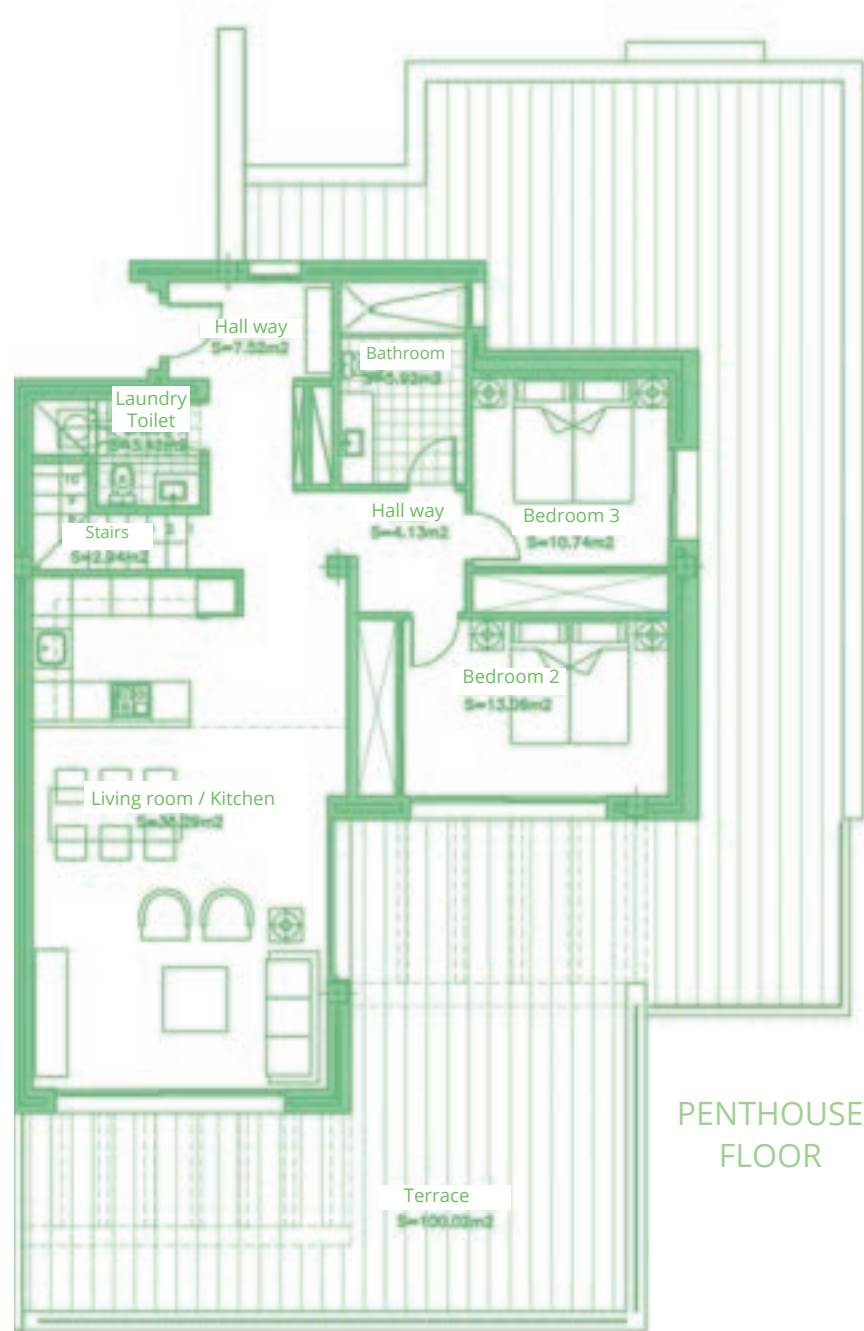

PENTHOUSE FLOOR

## SURFACES

Surface of constructed area	142,93 m <sup>2</sup>
Surface of communal area	15,28 m <sup>2</sup>
Surface of terrace area	162,55 m <sup>2</sup>

## TOTAL SURFACE

	320,76 m <sup>2</sup>
Surface of utilised area	116,48 m <sup>2</sup>

Information given is subject to modification for technical, construction or legal reasons



BAR SCALE



# APARTMENT 222

3 BEDROOMS  
BLOCK 2, TYPE B. TOWER FLOOR

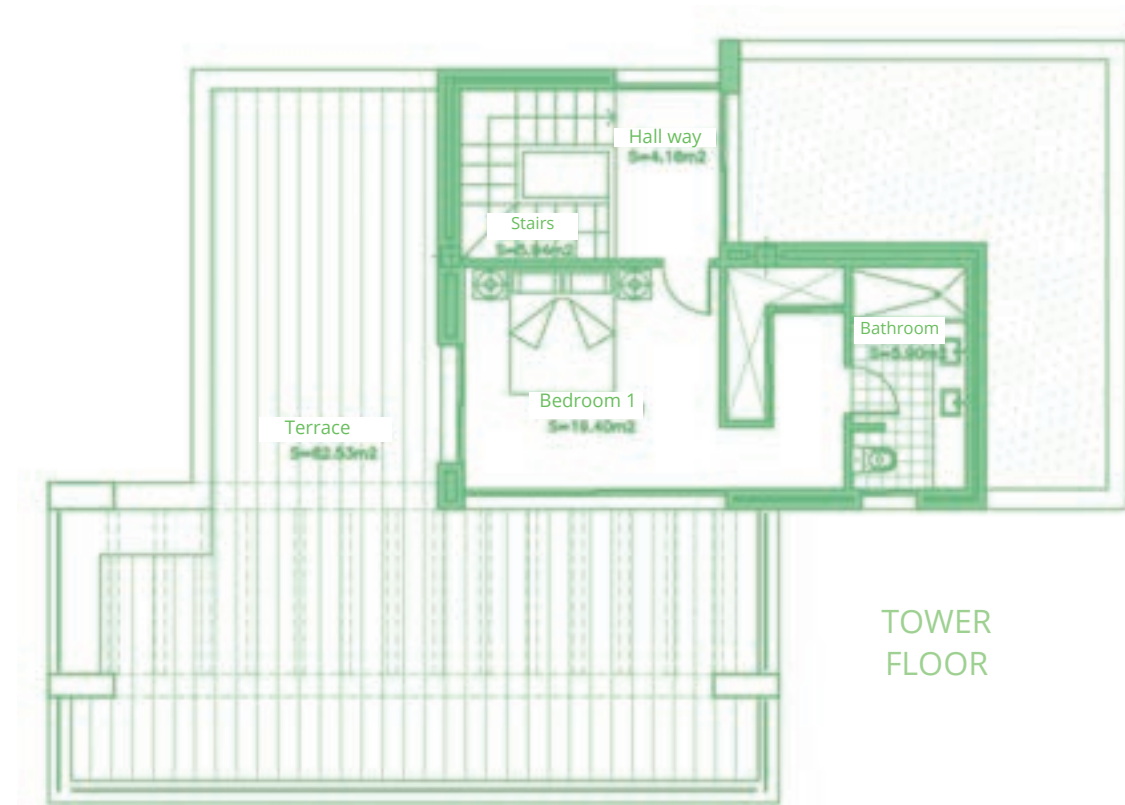
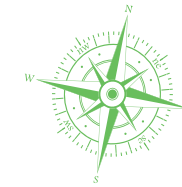

## SURFACES

Surface of constructed area	142,93 m²
Surface of communal area	15,28 m²
Surface of terrace area	162,55 m²

## TOTAL SURFACE

	320,76 m²
Surface of utilised area	116,48 m²

Information given is subject to modification for technical, construction or legal reasons







# APARTMENT 322

3 BEDROOMS  
BLOCK 3, TYPE C. PENTHOUSE FLOOR

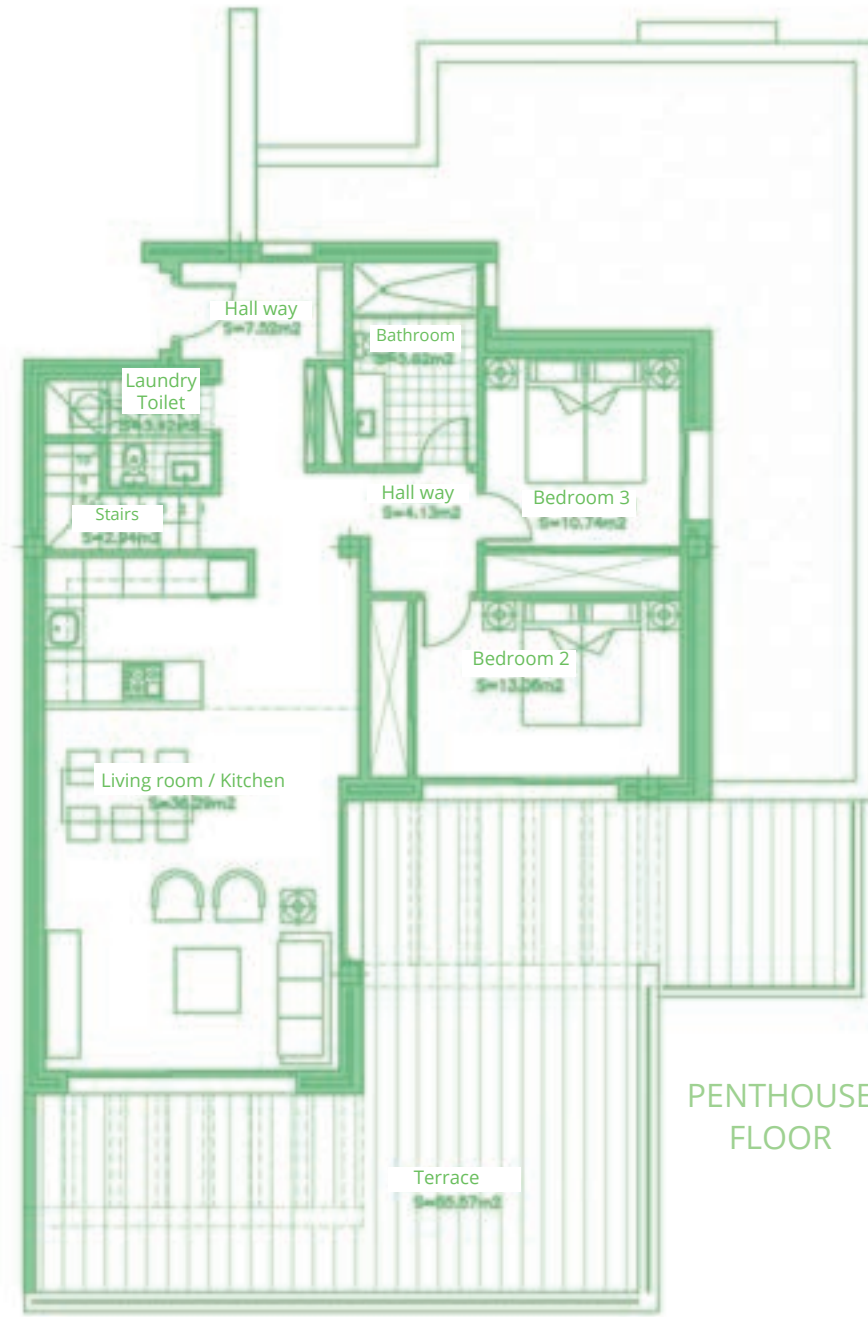
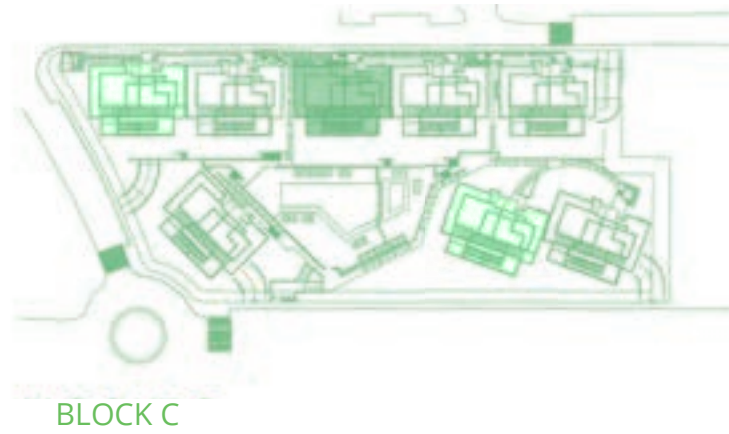
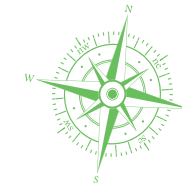

SURFACES	
Surface of constructed area	142,93 m <sup>2</sup>
Surface of communal area	15,28 m <sup>2</sup>
Surface of terrace area	162,55 m <sup>2</sup>
<b>TOTAL SURFACE</b>	<b>320,76 m<sup>2</sup></b>
Surface of utilised area	116,48 m <sup>2</sup>

Information given is subject to modification for technical, construction or legal reasons





# APARTMENT 322

3 BEDROOMS  
BLOCK 3, TYPE C. TOWER FLOOR

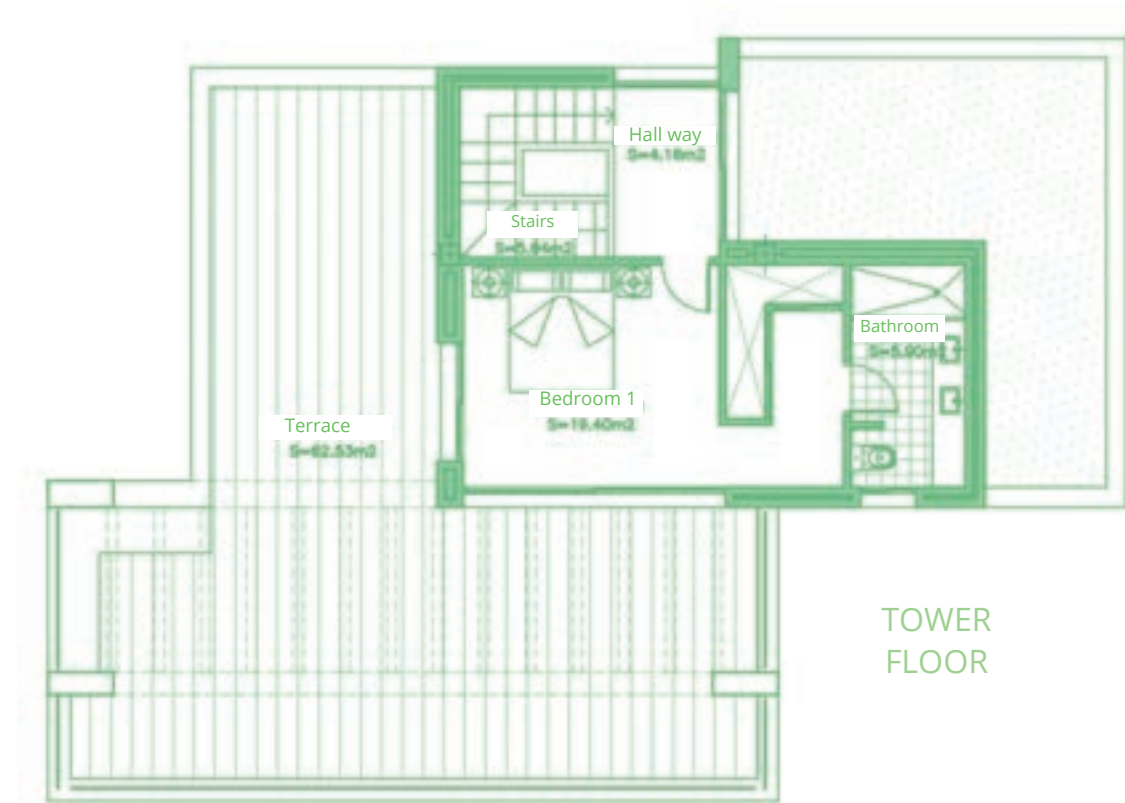
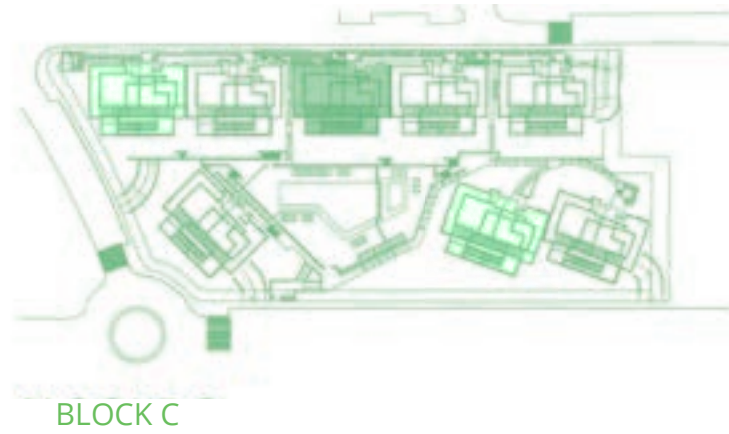
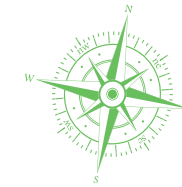

SURFACES	
Surface of constructed area	142,93 m²
Surface of communal area	15,28 m²
Surface of terrace area	162,55 m²
TOTAL SURFACE	
	320,76 m²
Surface of utilised area	116,48 m²

Information given is subject to modification for technical, construction or legal reasons





# APARTMENT 422

3 BEDROOMS  
BLOCK 4, TYPE B. PENTHOUSE FLOOR

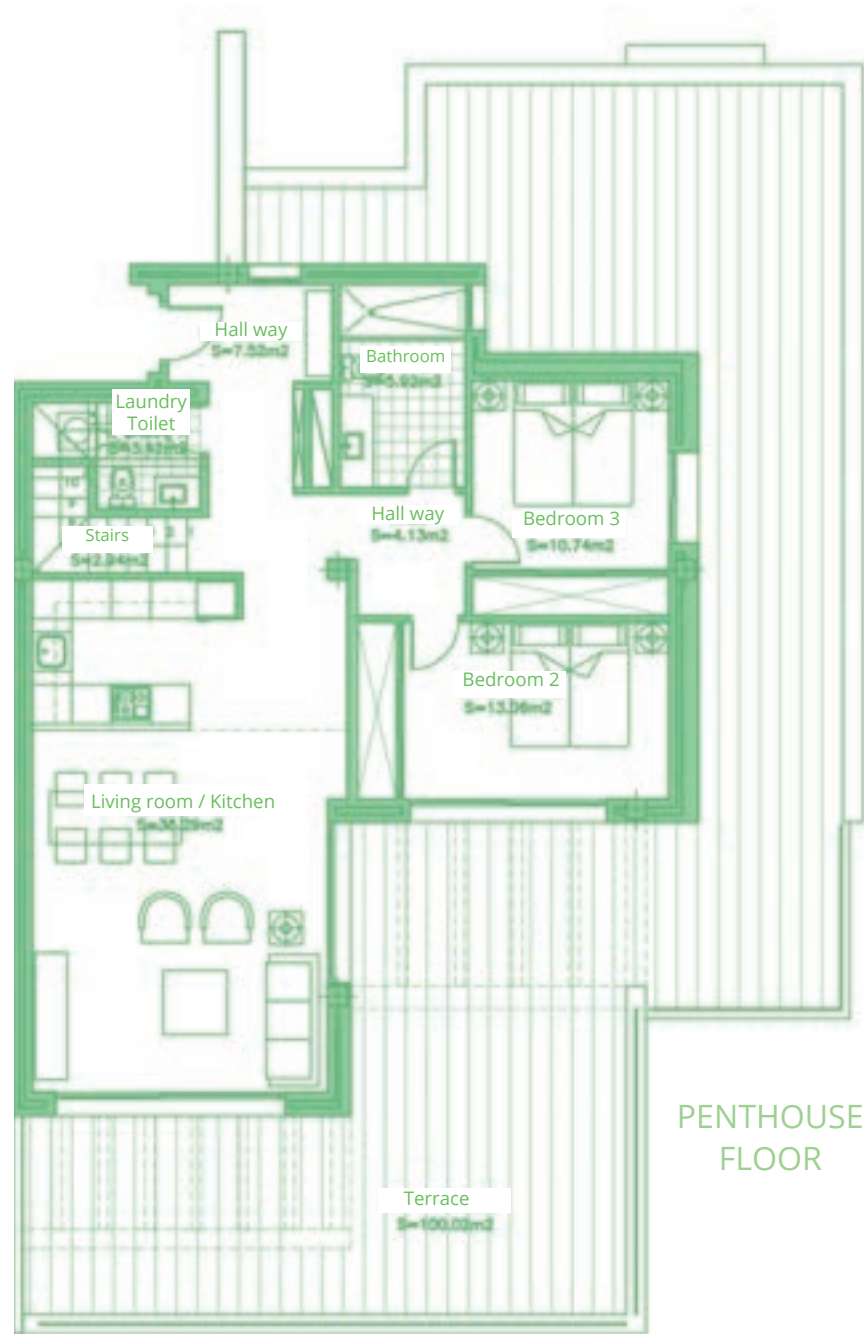
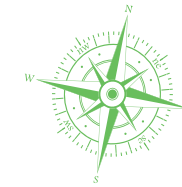

## SURFACES

Surface of constructed area	142,93 m <sup>2</sup>
Surface of communal area	15,28 m <sup>2</sup>
Surface of terrace area	162,55 m <sup>2</sup>

## TOTAL SURFACE

	320,76 m <sup>2</sup>
Surface of utilised area	116,48 m <sup>2</sup>

Information given is subject to modification for technical, construction or legal reasons



BAR SCALE





# APARTMENT 422

3 BEDROOMS  
BLOCK 4, TYPE B. TOWER FLOOR

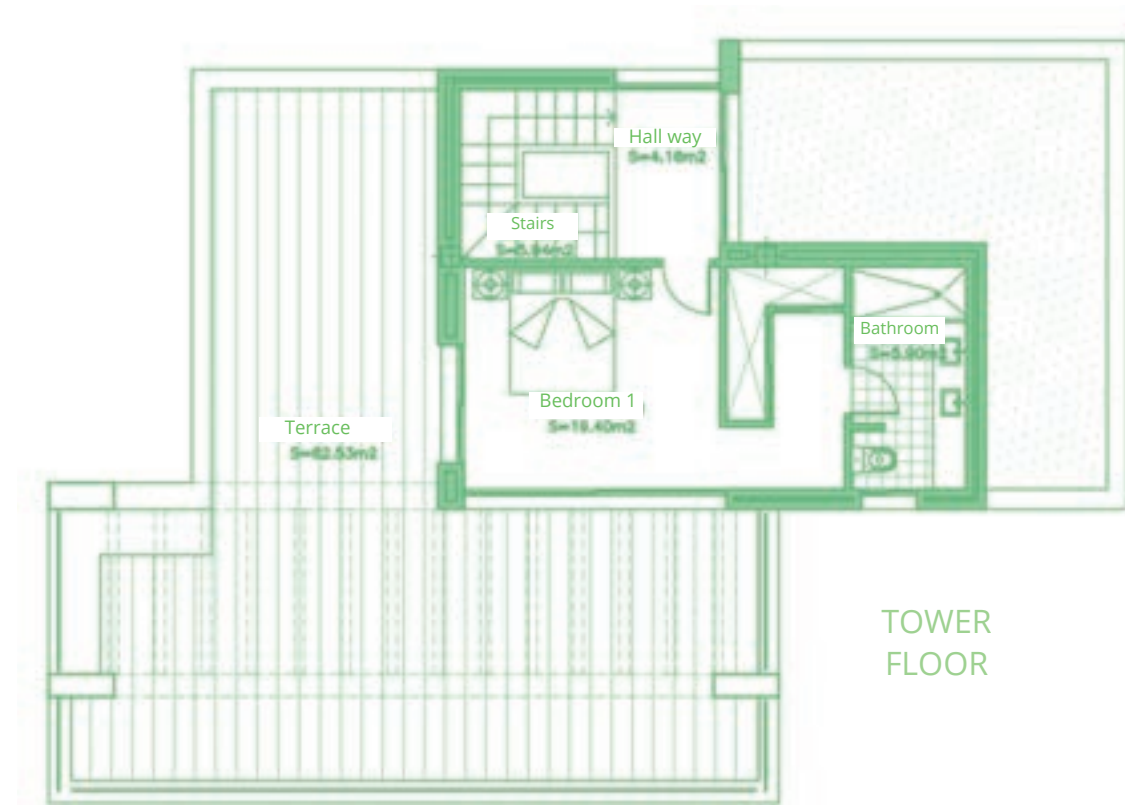
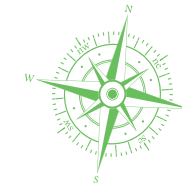

SURFACES	
Surface of constructed area	142,93 m <sup>2</sup>
Surface of communal area	15,28 m <sup>2</sup>
Surface of terrace area	162,55 m <sup>2</sup>
<b>TOTAL SURFACE</b>	<b>320,76 m<sup>2</sup></b>
Surface of utilised area	116,48 m <sup>2</sup>

Information given is subject to modification for technical, construction or legal reasons





# APARTMENT 522

3 BEDROOMS  
BLOCK 5, TYPE C. PENTHOUSE FLOOR

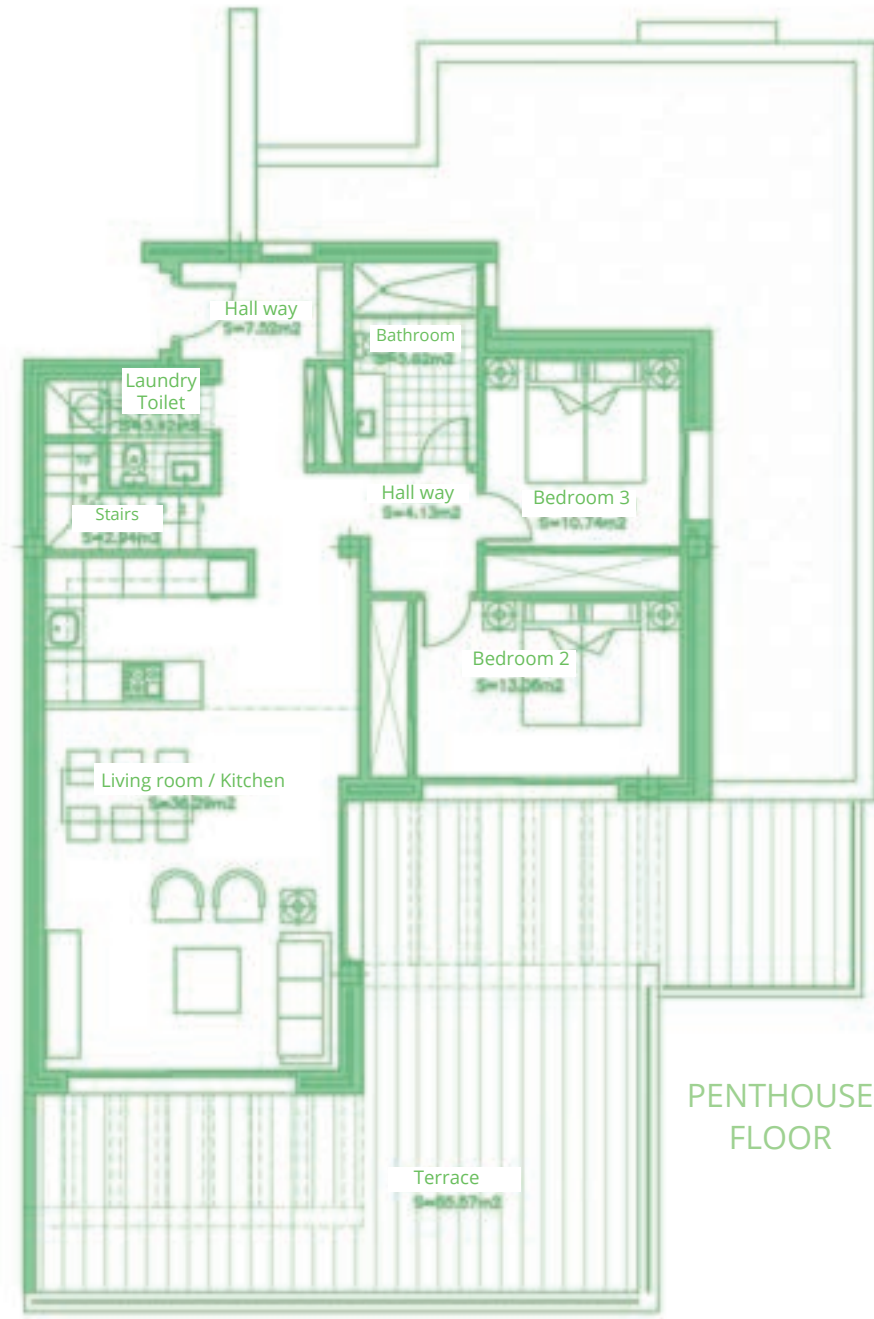
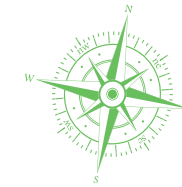

SURFACES	
Surface of constructed area	142,93 m <sup>2</sup>
Surface of communal area	15,28 m <sup>2</sup>
Surface of terrace area	162,55 m <sup>2</sup>
<b>TOTAL SURFACE</b>	<b>320,76 m<sup>2</sup></b>
Surface of utilised area	116,48 m <sup>2</sup>

Information given is subject to modification for technical, construction or legal reasons





# APARTMENT 522

3 BEDROOMS  
BLOCK 5, TYPE C. TOWER FLOOR

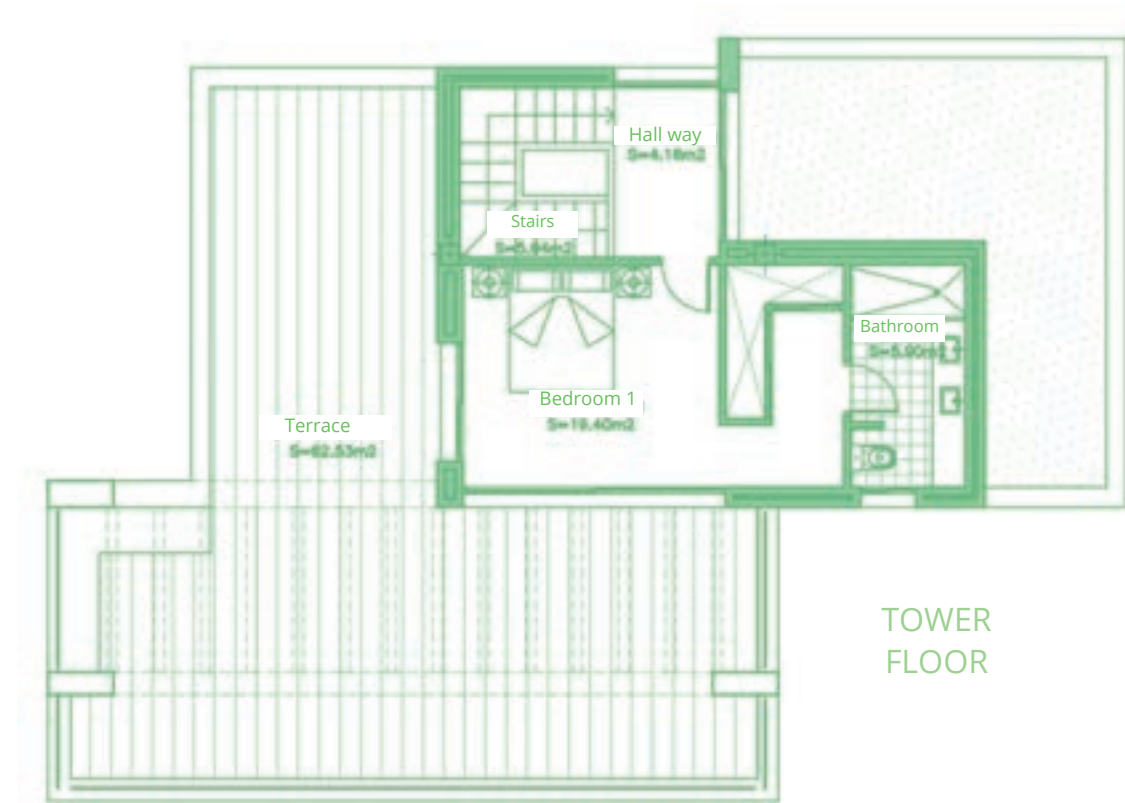
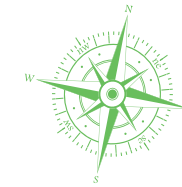

## SURFACES

Surface of constructed area	142,93 m <sup>2</sup>
Surface of communal area	15,28 m <sup>2</sup>
Surface of terrace area	162,55 m <sup>2</sup>

## TOTAL SURFACE

	320,76 m <sup>2</sup>
Surface of utilised area	116,48 m <sup>2</sup>

Information given is subject to modification for technical, construction or legal reasons





# APARTMENT 622

3 BEDROOMS  
BLOCK 6, TYPE A. PENTHOUSE FLOOR

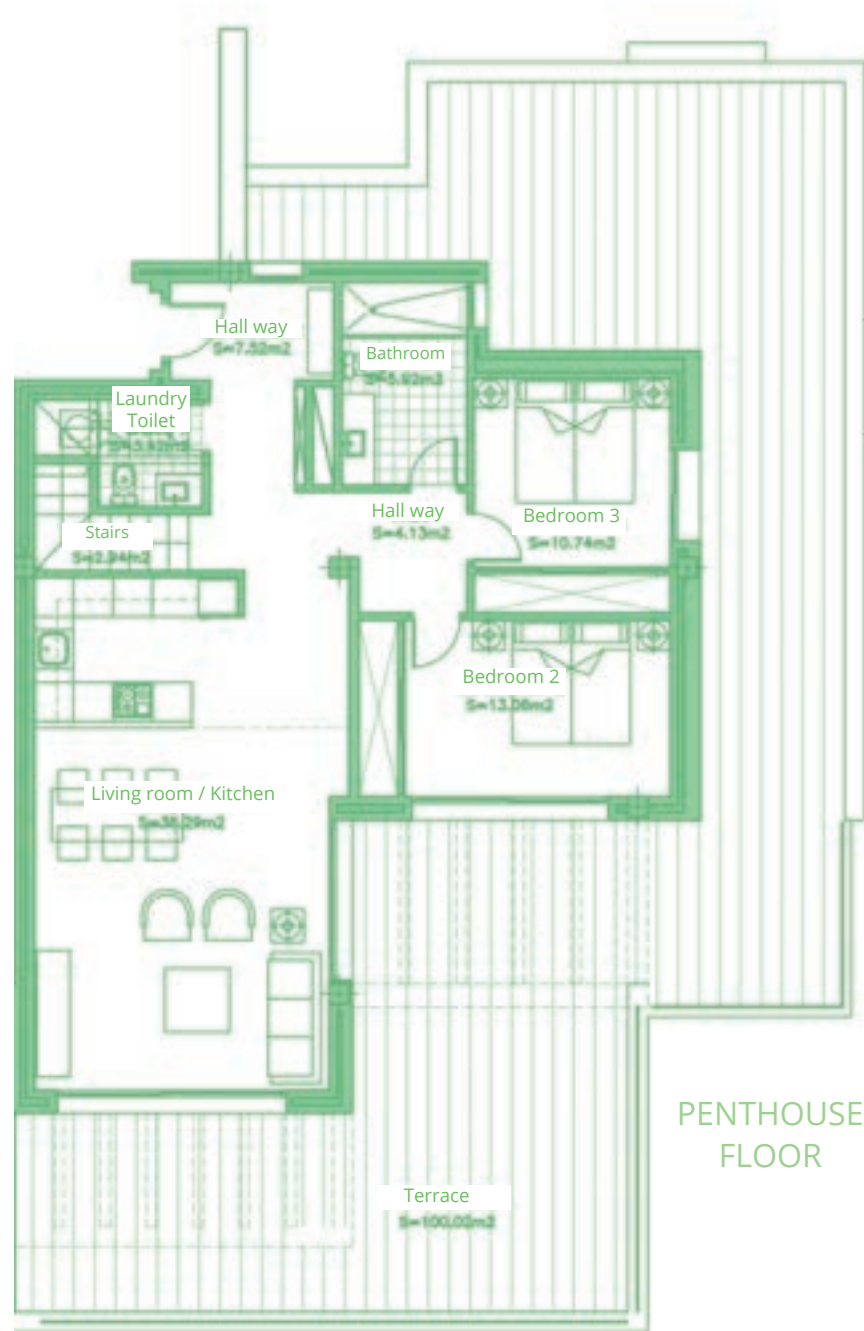
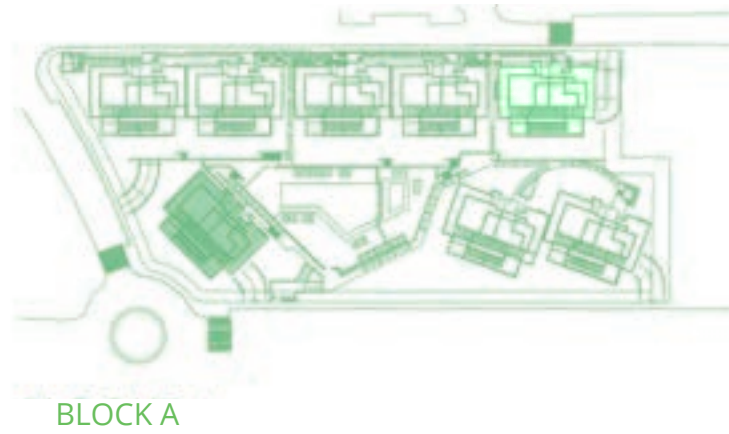

SURFACES	
Surface of constructed area	142,93 m <sup>2</sup>
Surface of communal area	15,28 m <sup>2</sup>
Surface of terrace area	162,55 m <sup>2</sup>
<b>TOTAL SURFACE</b>	<b>320,76 m<sup>2</sup></b>
Surface of utilised area	116,48 m <sup>2</sup>

Information given is subject to modification for technical, construction or legal reasons





# APARTMENT 622

3 BEDROOMS  
BLOCK 6, TYPE A. TOWER FLOOR

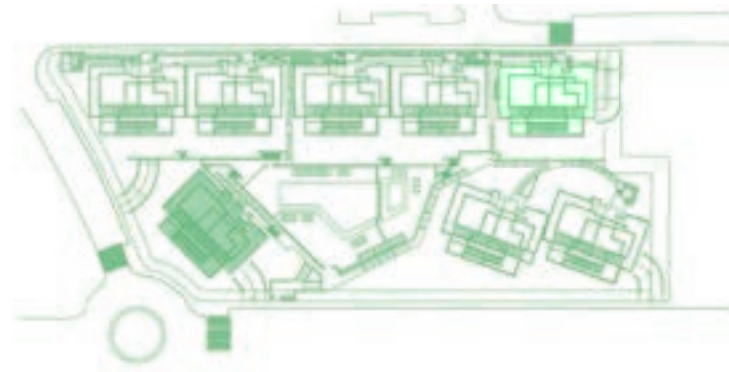

BLOCK A

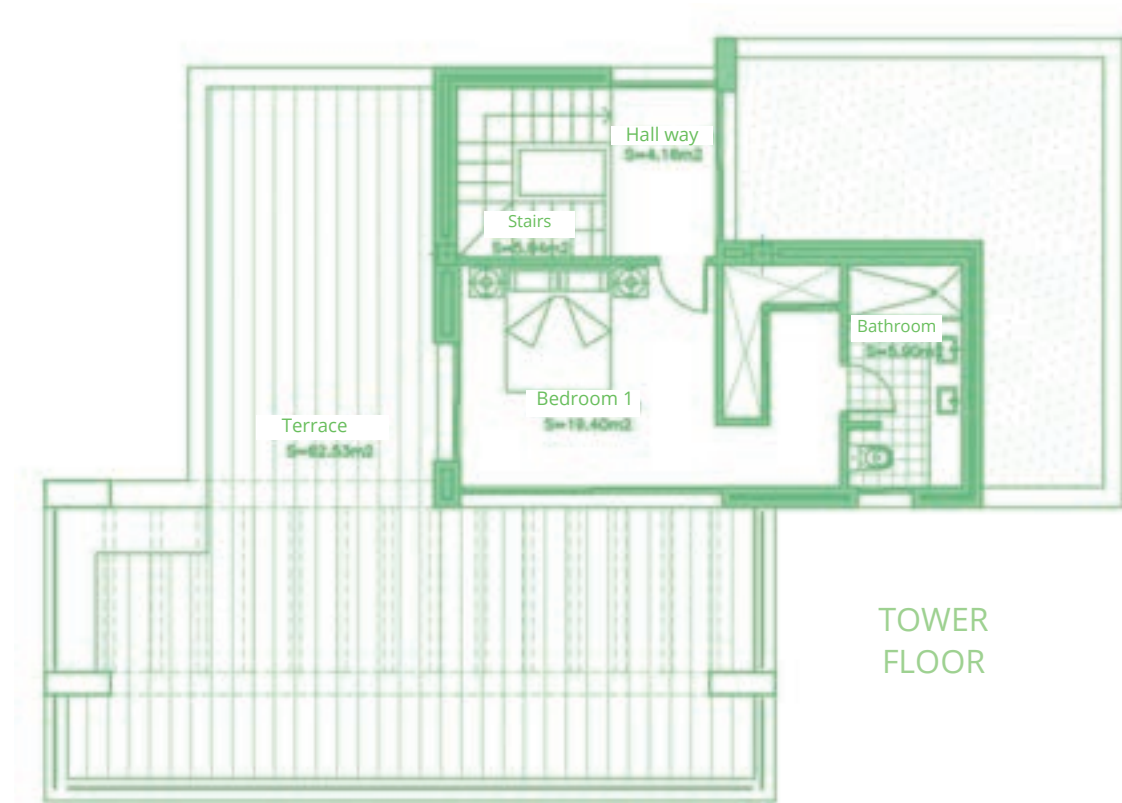

BAR SCALE

## SURFACES

Surface of constructed area	142,93 m <sup>2</sup>
Surface of communal area	15,28 m <sup>2</sup>
Surface of terrace area	162,55 m <sup>2</sup>

## TOTAL SURFACE

	320,76 m <sup>2</sup>
Surface of utilised area	116,48 m <sup>2</sup>

Information given is subject to modification for technical, construction or legal reasons



**Cortijo del Golf**  
RESORT  
Contemporary Apartments



# APARTMENT 722

3 BEDROOMS  
BLOCK 7, TYPE C. PENTHOUSE FLOOR

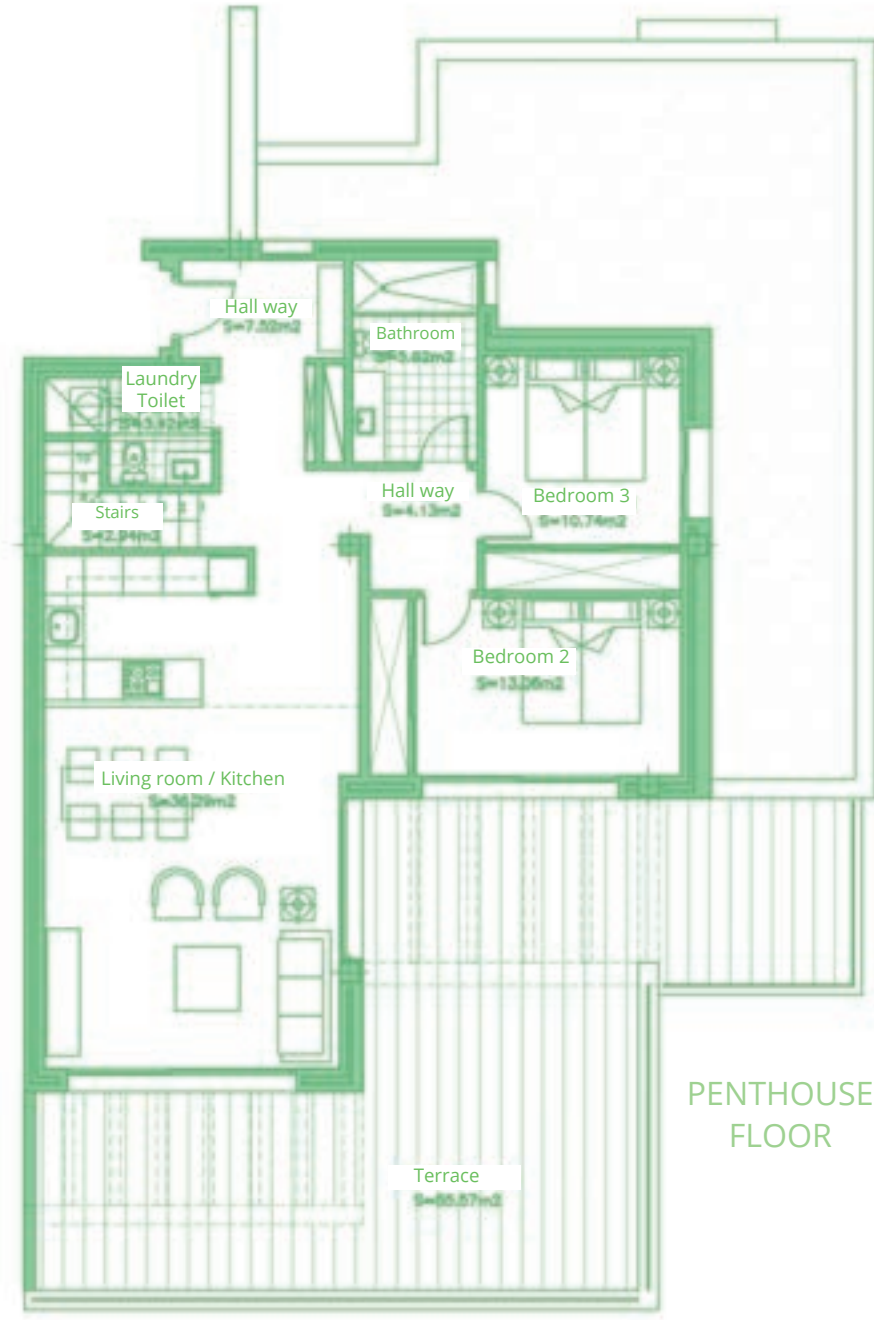
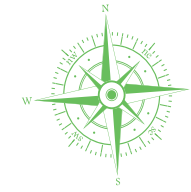

PENTHOUSE  
FLOOR

## SURFACES

Surface of constructed area	142,93 m <sup>2</sup>
Surface of communal area	15,28 m <sup>2</sup>
Surface of terrace area	162,55 m <sup>2</sup>

## TOTAL SURFACE

	320,76 m <sup>2</sup>
Surface of utilised area	116,48 m <sup>2</sup>

Information given is subject to modification for technical, construction or legal reasons



BAR SCALE



**Cortijo del Golf**  
RESORT  
Contemporary Apartments





# APARTMENT 722

3 BEDROOMS  
BLOCK 7, TYPE C. TOWER FLOOR

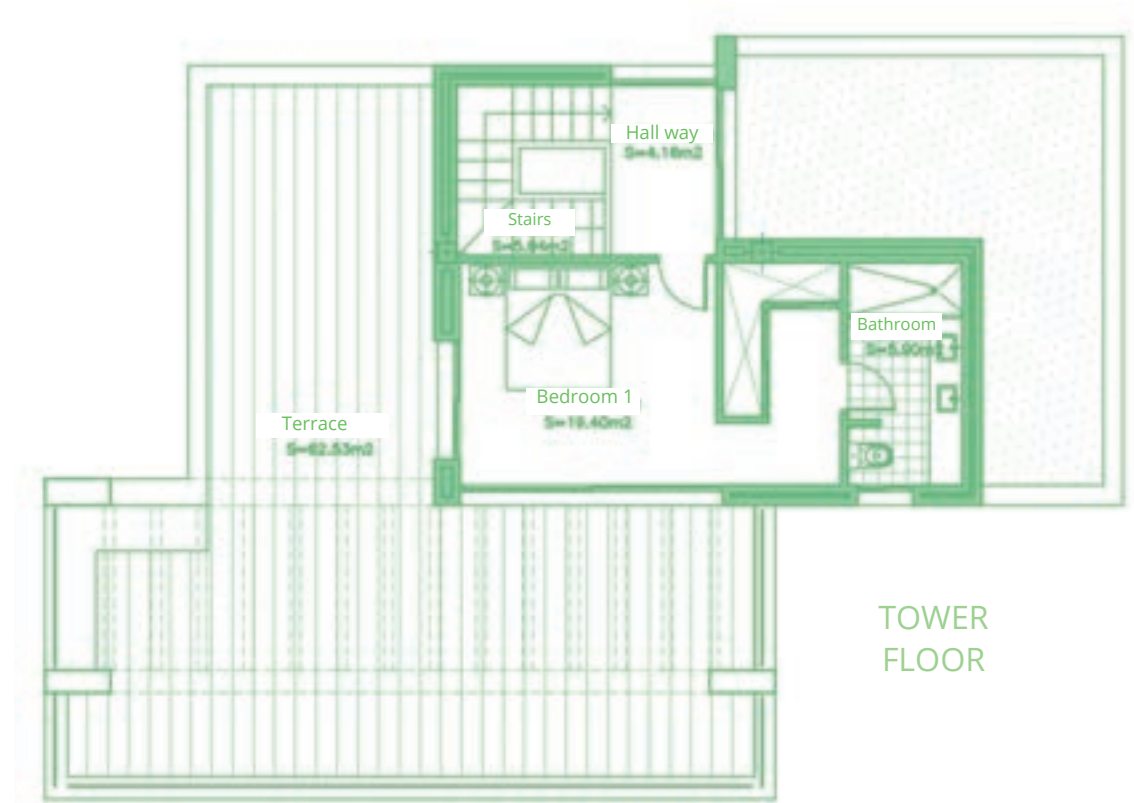

SURFACES	
Surface of constructed area	142,93 m <sup>2</sup>
Surface of communal area	15,28 m <sup>2</sup>
Surface of terrace area	162,55 m <sup>2</sup>
<b>TOTAL SURFACE</b>	<b>320,76 m<sup>2</sup></b>
Surface of utilised area	116,48 m <sup>2</sup>

Information given is subject to modification for technical, construction or legal reasons





# APARTMENT 822

3 BEDROOMS  
BLOCK 8, TYPE B. PENTHOUSE FLOOR

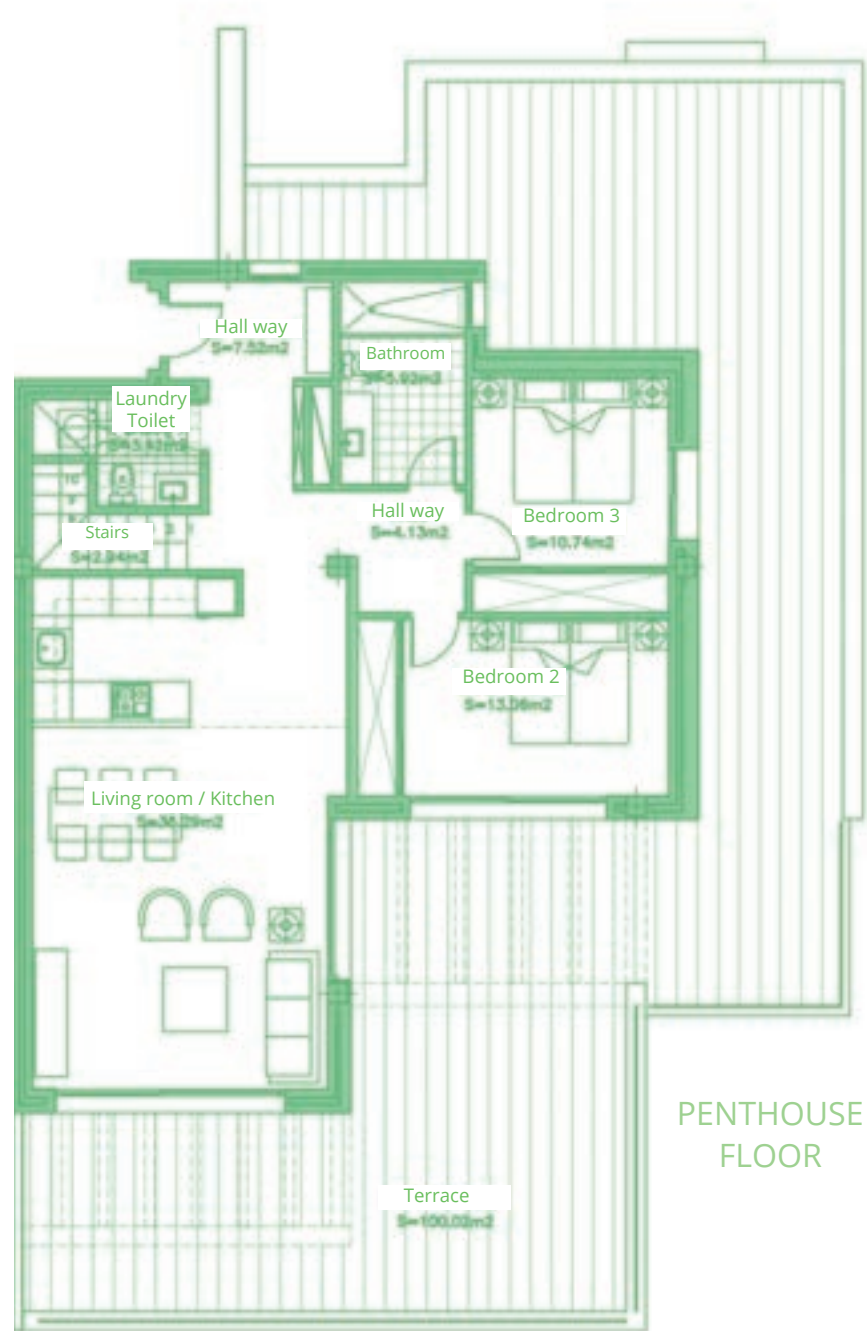
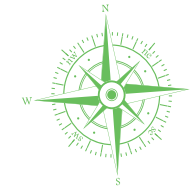

## SURFACES

Surface of constructed area	142,93 m <sup>2</sup>
Surface of communal area	15,28 m <sup>2</sup>
Surface of terrace area	162,55 m <sup>2</sup>

## TOTAL SURFACE

	320,76 m <sup>2</sup>
Surface of utilised area	116,48 m <sup>2</sup>

Information given is subject to modification for technical, construction or legal reasons



BAR SCALE



# APARTMENT 822

3 BEDROOMS  
BLOCK 8, TYPE B. TOWER FLOOR

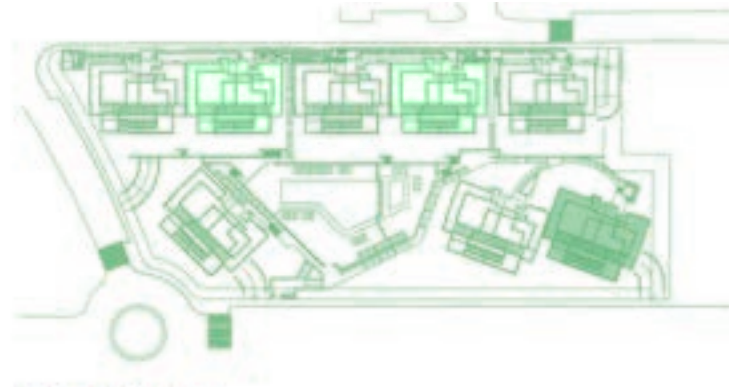
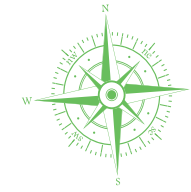

BLOCK B

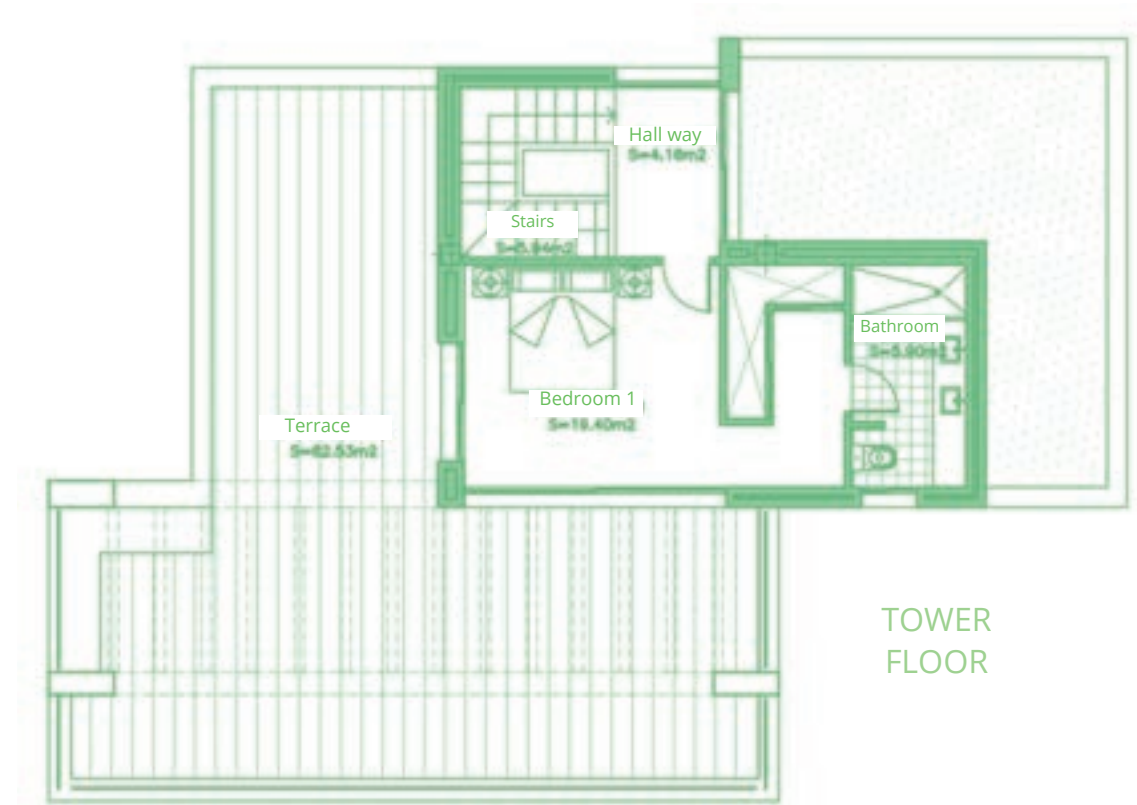

TOWER  
FLOOR

## SURFACES

Surface of constructed area	142,93 m <sup>2</sup>
Surface of communal area	15,28 m <sup>2</sup>
Surface of terrace area	162,55 m <sup>2</sup>

TOTAL SURFACE 320,76 m<sup>2</sup>

Surface of utilised area 116,48 m<sup>2</sup>

Information given is subject to modification for technical, construction or legal reasons



BAR SCALE



**Cortijo del Golf**  
RESORT  
Contemporary Apartments