

This document is for information only. The areas and measurements shown are approximate and may be modified for technical reasons and/or administrative issues. All furniture shown is for illustrative purposes.

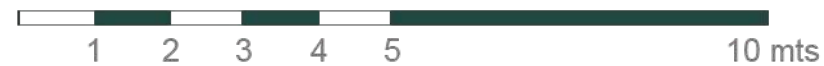

APARTMENT 7.0.B
LOWER LEVEL
3 BEDROOMS

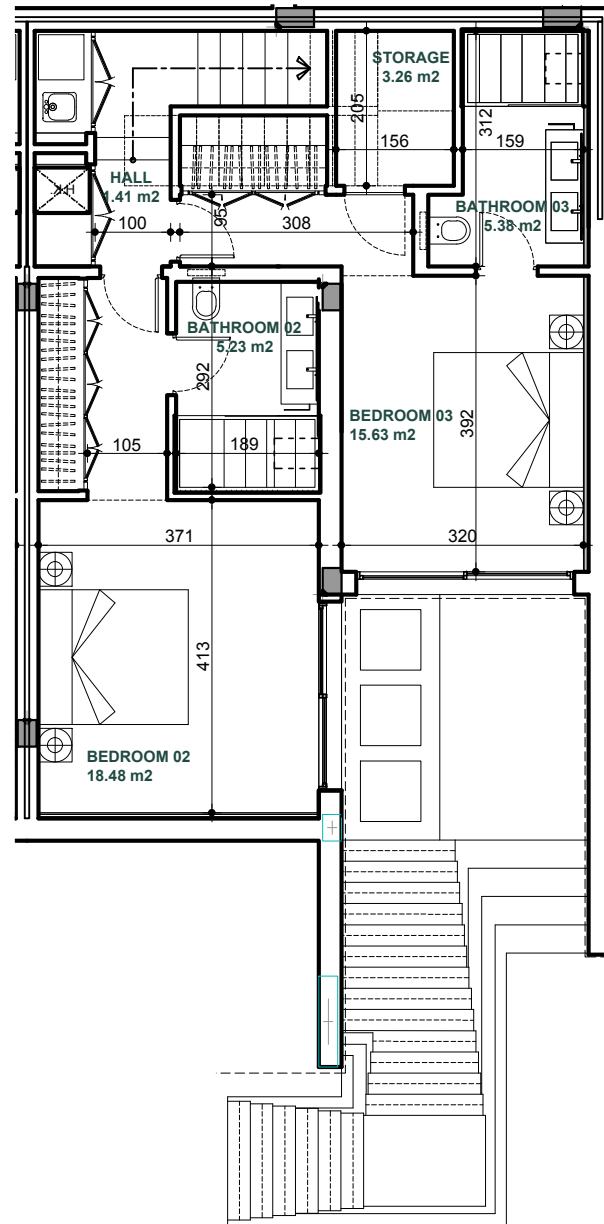

E: 1/100

Site Plan

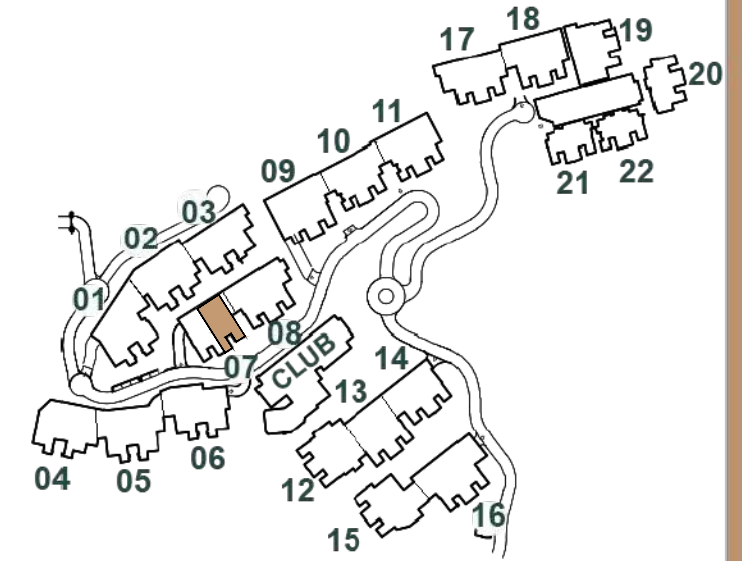

Block 07

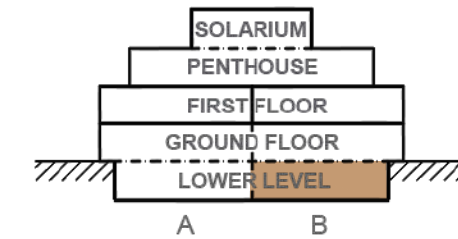

Apartment 7.0.B

| | |
|-------------------------|-----------------------------|
| Apartment area | 132.79 m ² |
| Terrace | 42.16 m ² |
| Extra area | 29.47 m ² |
| Usable Area | 203.57 m² |
| Apartment area | 167.58 m ² |
| Terrace | 45.26 m ² |
| Extra area | 32.84 m ² |
| Constructed Area | 245.68 m² |
| Common Area | 20.90 m ² |
| Garden | 110.00 m ² |



BENAHAVIS

Marbella Club Hills



This document is for information only. The areas and measurements shown are approximate and may be modified for technical reasons and/or administrative issues. All furniture shown is for illustrative purposes.



APARTMENT 7.0.B
UPPER LEVEL
3 BEDROOMS

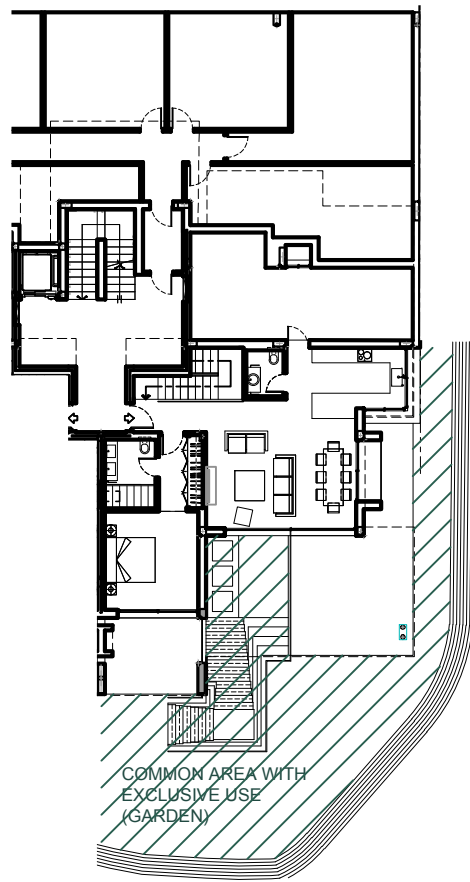

Site Plan

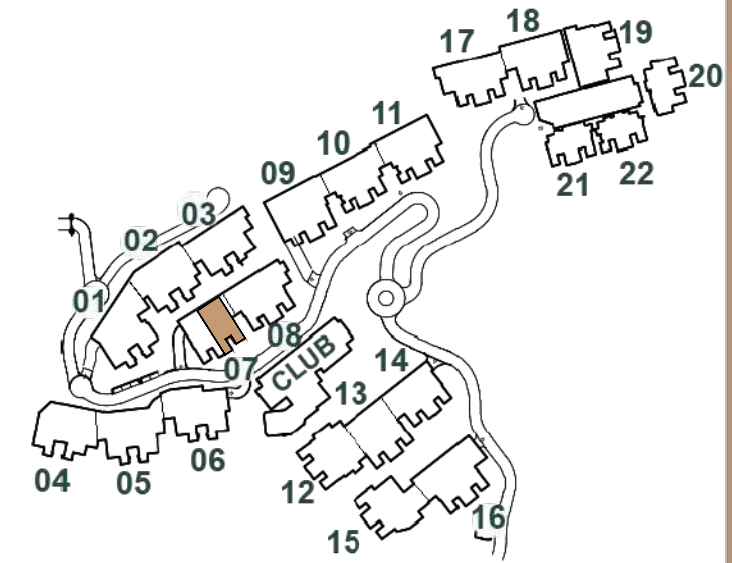

Block 07

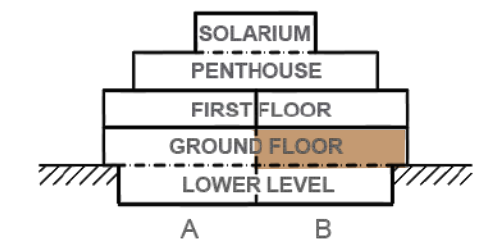

Apartment 7.0.B

| | |
|-------------------------|-----------------------------|
| Apartment area | 132.79 m ² |
| Terrace | 42.16 m ² |
| Extra area | 29.47 m ² |
| Usable Area | 203.57 m² |
| Apartment area | 167.58 m ² |
| Terrace | 45.26 m ² |
| Extra area | 32.84 m ² |
| Constructed Area | 245.68 m² |
| Common Area | 20.90 m ² |
| Garden | 110.00 m ² |

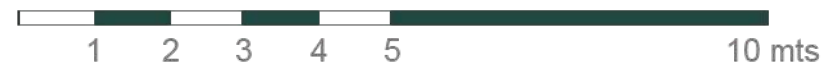

E: 1/100